Reading Room

Published every Thursday in the interests of Upland, "The Biggest Little City in San Bernardino County"

The Upland News

Be optimistic, until the clouds surround you—then look for the silver lining and you will find it every time.

VOLUME NINETEEN, No. 22 | UPLAND, SAN BERNARDINO COUNTY, CALIFORNIA, THURSDAY, OCTOBER 16, 1913 | $1.50 PER YEAR

A READER'S BLUFF SUPPOSED TO HAVE SCARED AN EDITOR

Cucamonga Editor Leaves Rather Suddenly

Cucamonga Editor Leaves in a Hurry and No One Knows the Exact Reason, But Have Been Guessing a Little.

Oh piffle! And now, Lizzie, what do you think has happened?

Another Cucamonga editor has "blowed" and our beloved neighbor is once more shy of an editor.

Readers will no doubt remember Editor Strang who left several months ago and also left behind him a bunch of checks drawn on a bank in Cucamonga where he had long overdrawn his account, and merchants in Upland, Pomona, Ontario and Los Angeles will no doubt long have Strang's account on their books unpaid.

But Editor Harvey didn't leave for the same reason that Strang did, but for an entirely different cause and where he has gone no one knows but himself and indications are that he will never come back.

As the Story Goes

As the story goes, the Cucamonga Times seems to have gotten in wrong with the D. R. Kilbourne family, owing to the fact that in years past one or two building belonging to Kilbourne have been mysteriously burned. In writing up a recent fire to a Kilbourne shack the Times man spoke of the fire as being "most successful," and also gave the opinion that Cucamonga people rejoiced over the fact that another Kilbourne shack had gone up in smoke.

This brought forth a letter from D. R. Kilbourne who lives in Los Angeles, and it appeared in the Times of last Thursday followed by a reply by the editor of the Times, in which several hot shots were given Kilbourne for the dilapidated condition he allowed his buildings to get into.

The last article appearing evidently stirred the entire Kilbourne family, for bright and early Monday morning W. B. Waddle, well known both here and in Cucamonga, and a son-in-law of D. R. Kilbourne, appeared at Cucamonga to interview the owner of the Cucamonga Times and, it is said, Waddle had a nasty look in his eye and was ready to fight.

Waddle first bought a copy of the paper containing the article from D. R. Kilbourne and the editor's reply, and after reading it asked if the proprietor of the Cucamonga Times was in. Young Harvey, who was running the paper, but who evidently did not claim to own it, said that the proprietor was out of town and would be back on Tuesday.

"When he comes back tell him I will be here on Wednesday, and if he is here on that day he or myself, one or the other, is going to get licked." Thus, it is said, did Waddle leave the message for Dr. L. V. Harvey, who is supposed to own the sheet when the readers are looking for the fighting editor, while Young Harvey wrote the articles for the paper and took the honor of being editor and proprietor under most circumstances.

What happened Monday night nobody knows, but Tuesday Dr. L. V. Harvey appeared in Cucamonga and after spending some time in endeavoring to locate his brother, went to his room and found that his clothes were gone and he had evidently shaken the dust of town from his feet.

The original cause of all this trouble between the Cucamonga people and the Kilbourne family seems to have started years ago when one of Kilborune's buildings, which held the Minor general grocery and merchandise store, was burned to the ground and since that time it has been claimed that enemies of Kilbourne touched a match to it because his buildings were not kept up in orderly fashion.

During the past few years the Kilbournes have been bothered with horses belonging to Williams & Lucas, which often get loose and cross over from the store into the Kilbourne grove. The other day one of these horses was found by Floyd Kilbourne, and to get rid of the beast he tied a tin can to its tail.

In Cucamonga these days the popular salutation seems to be that the other fellow did a nice job when he burned that restaurant, and suggesting that there is considerable more work along that line which should be done for the good of the town.

Whether Editor Harvey left because he took Waddle's bluff in earnest is hard to say, but those who know Waddle best say that the last thing Waddle is looking for is a fight, and that he isn't much of a fighter, any way.

Every dollar invested in a subscription to The News during the month of October saves you 50c.

COURSE OF ENTERTAINMENTS TO BE GIVEN AT CHAFFEY

Many Artists Will Visit Colony this Winter

Plans Are Complete for Entertainment Course to Be Given at High School During Winter Months.

The announcement that has just been made of the coming concert course for Upland and Ontario has been received with the greatest interest. Never before have the people of the colony been promised such a musical treat. There are five numbers in the course and they are given by the best musicians in Los Angeles. Credit for planning the course is due to Mrs. Mary LeDuc Chapin of the high school. The high school board and the chambers of commerce of Upland and Ontario are backing the course and it is sure to be a great success.

That every one may be able to attend the concerts the price for a season ticket has been put at only one dollar. A single admission to a concert by any of the companies would cost one nearly a dollar, and probably never again will the people here have such an opportunity to hear such a course so cheaply.

October 24 the Peoples Orchestra of 25 pieces will open the season This is perhaps the most important date in the course. Fred C. McPherson, baritone, and John Clyde Collison, pianist, will give the program on Nov. 7. Italian songs in full costume and dramatic readings will be given Nov. 21 by Ettore Campana, baritone, and Rowena Blincoe dramatic reader.

A delightful recital by Frieda Peycke, composer and singer and Bessie Chapin, violinist will be the program for December 5th. The last number on the program, a concert by the Brahms Trio-Oskar Seiling, Axel Simonsen and Homer Gunn, will occur January 2nd. This organization is earning an enviable reputation in Southern California, and is sure to please those who hear the concert.

All the programs have been arranged for Friday evenings, so as not to interfere with school work, and at the same time allow the business men to be present.

The Upland Chamber of Commerce is represented on the committee in charge of the concerts by President Paul and Secretary Reynolds. An advertising and ticket campaign will be caried on that should result in the sale of tickets enough to crowd the big auditorium at the high school where the concerts are to be held.

FOOTBALL RALLY HELD AT CHAFFEY HIGH

At the football rally last Friday the high school girls sprung a new stunt. Just as the student body finished singing the "Orange and the Black" the girls rushed to the front of the auditorium and with Verna Pflouff as leader gave a lot of the school yells. They had practiced on the side and were so good that the efforts of the boys were almost put in the shade. When they started the "Sky-Rocket" yell, in which a prolonged whistle represents the hiss of the ascending rocket, the boys expected a chance to laugh at the feeble whistle that woud materialize. The girls showed their foresight by producing tin whistles and blowing a chorus that reminded one of a river filled with tug boats. After roundly applauding the girls the boys tried to outdo them in cheering. The orchestra was a great help in the rally as so often in the past.

During the rally the students were reminded that the dynamiting of the Gamboa Dike in the Canal Zone was taking place and Principal Hill followed the cheering by a short account of the history of canal building at the Isthmus.

Mr. Mather told of the "baseball trust" at assembly Monday. His remarks were very interesting, and helped the students and teachers alike to a little understanding of the facts of organized baseball. Before Mr. Mather spoke the general enthusiasm of the student body over the victory of Last Saturday was expressed in the cheers for the team which were led by yell-leader Hawley Mertz. Many students found their way to Santa Monica last week, and many more are planning to be at Pasadena next Saturday. The game should be a good one, and in spite the superior weight of the Pasadena team Chaffey's supporters have hopes that her team may win, even though by a narow margin.

Under the direction of Mr. Booth, the class in horticulture is planing to beautify the grounds by planting of lawns, shrubs and trees. In this work they will cooperate with the superintendent of the grounds, Mr. Bentley. The first lawn to be put in will be in front of the Auditorium and later large plots in front of the other building will be planted to grass.

The surveying class has spent some time in the last few days laying off the basketball and tennis courts south of the Auditorium building. The class is also working on a map of the grounds.

One of the latest pieces of equipment to be ordered for the school is a "Writerpress" a mochine for the rapid duplication of typewritten work. It is to be installed in the commercial department and will be of great help to many departments of the school.

The brass band which was organized last week is holding practices twice a week. Some of its most enthusiastic members say that already Sousa's band is far outclassed. The rest of the student body says nothing, and hastens home Monday and Wednesday afternoons before the practice starts.

The new jerseys for the football team have arrived, and will make their first public appearance at the game with Pasadena on Saturday next. They are black with a wide arm stripe of orange, and look very fine. They were woven especially for Chaffey.

The cafeteria has been a great success this year from the day it opened. The large room is taxed to its fullest capacity every day.

Most of the teachers of the high school attended the reception given by the W. C. T. U. at the Upland Y. M. C. A. building last week. They all are telling of a most enjoyable evening.

TAXPAYERS—NOTICE

The First Installment of Taxes will be due and payable in October. Delinquent the last Monday in November

The Commercial National Bank

will receive taxes and receipt you; will give you any information desired as to payment of same. ¶ Examine your receipt carefully as to tax sale

M. F. PALMER . . . . Cashier

HE DID IT JUST ONCE BUT HE CAN'T DO IT HERE AGAIN

Citizens Mourn But Get Sad for Nothing

Friends Entertain Because L. R. Bradley Was Going Away and After It Was All Over Decided He Would Not Go.

If L. R. Bradley ever does that again his friends are going to do something real severe to him.

Recently Bradley announced that he had sold his ranch on Twentieth street and was going to move to San Jacinto, and forthwith the Upland correspondent to the San Bernardino Sun and the Los Angeles Times wept real tears with a sob attached, all because Bradley and his family were going to move away.

Even The News got the fever and shed a tear or so because Bradley was going to shake the dust of the Upland streets from his shoes and move away. Several dinners were given in honor of Bradley, numerous cigars were smoked in remembrance of the many happy days that L. R. had spent here and after a week or more of this sort of thing "Bill" announced that he wasn't going. The people thought so much of him here he simply couldn't go.

Bradley might be able to do that once but he can't do that again.

It is said, however, that Mr. Bradley had a deal practically closed but in the final windup couldn't get together so the deal was called off and hence all of those dinners, parties etc., all went for naught.

Friends of Bradley say they will forgive him this time but never again.

HONOR ROLL FOR THE GRAMMAR SCHOOL

The third of a series of baseball games was played on Upland's diamond on Tuesday afternoon between the South Euclid team and the Grammar school team.

The game proved a victory for South Euclid, with a score of 18-9. While the Upland boys have played South Euclid with the same opponent seems to give the South Euclid boys a reputation of being good players. Upland boys in the past, however, have alawys headed the list in athletic victories and it is more than likely they shall bring in laurels for their school before the season closes.

Owing to the crowded condition at Eighteenth street school, it has been necessary to open another school to relieve Miss Funk and Miss Hallowell. Miss Merritt has been called to take the new room which is located in the room formerly held by Mrs. Cochran. The grade is a mixed Fifth and Sixth.

Miss Ella Halowell's room has prepared an interesting program and a unique program for the Friday exercises this week. Instead of moving pictures the program will consist of living pictures. Previous occasions, when the fifth grade has entertained the school, will warrant the statement that the exercises will be exceedingly interesting and an invitation is extended to partons and all friends of the school. The program will begin at 8:40 sharp.

Miss Noe will receive informally for her teachers on Thursday evening, at her home on Tenth street.

Mr. and Mrs. E. C. Harwood have issued invitations to the trustees and teachers of the Grammar and High school for Saturday evening at their home on Euclid avenue.

Roll of Honor

First Grade—Evan Donner, Willard Detweiler, Roy French, Milton James, Orville Krehbiel, Gertrude Bodenhames, Naomi Dinger, Opal Miller, Orlina McBride, Edith Palis, Elmer Allen, Lucile Bryant, Alvin Burkholder, Frederick Anderson, Beattrice Caldwell, David Hall, Virginia Joughin, Alfred Heryford, Margaret Maxwell, John Settle, Alexander Swortz, Mortimer Willingham, Viola Marsh, Paul Wedel.

Second Grade—Frances Dewey, Bertha Goodrich, Eunice Packard, Gladys Phillips, Almon Allen, Jay Bice, Franklin Chaffee, Keith Danks, Oren Decker, Loraine Loch, Kenneth Sampson, Kenneth Sikes, Willie Teschler, Eugene Wilkins, Hamilton Metcalfe.

Third Grade—Mary Kerr, Laura Allen, Arvilla Leaman, Tressie McBride, Evelyn Phillips, Helen Puehler, Grace Smith, Louis Babbs, Earl Bice, Duncan Christian, Ernest Cline, Clyde Galbreath, Gordon Guthrie, Edward MacLaren, Cecil Myers, Arthur Packard, Rudolph Puehler, Ernest Stone, Wilbur Swan, Howard Wilingham, Marion Maxwell.

(Continued on Page 5)

BRENNEN TANNERY IS LEASED TO NATIONAL LEATHER CO.

Wheels to Move Monday Fifteen Men Employed

National Leather Company to Tan Hides at the Tannery of the Brennan Shoe Company for Two Years at Least.

Through the efforts of J. D. Howe, a deal has been practically completed by which the tannery of the Brennan Tannery and Shoe Mfg. Co. has been leased to the National Leather Co., which will start active operations in the tannery next Monday morning.

When Mr. Howe was a resident of Kansas City he numbered among his acquaintances E. H. Seaver, who recently established his residence in Los Angeles. Mr. Howe learned that Mr. Seaver wished to engage in the tanning business, making a specialty of tanning sheep pelts, and immediately suggested the leasing of the tannery here, which has been lying idle since the closing down of the Brennan factory here.

Although all the papers have not as yet been signed, the deal is practically completed and associated with Mr. Seaver will be W. Brown Burr and Arthur McFarland.

Mr. Buchannan is to be the foreman of the tannery and expects to have everything in readiness to start the wheels revolving next Monday morning in readiness tshrdluhrdlu morning with a force of twelve to fifteen men employed. The exact number of sheep pelts that will be put out the first week is hard to say, but in the course of six weeks when the tannery is well in the hands of the new men, at least 25 dozen pelts will be tanned each day, some with the wool on, while the wool will be removed from others.

The tanned sheep pelt is used in making harness, saddles, gloves and vici shoes, depending on whether they are tanned with the wool on or not.

The lease of the tannery covers a period of two years.

Many have taken advantage of our October $1.00 rate. Why not you?

WANTED—Everybody in Upland to to take advantage of the $1.00 subscription rate during October. You save 50 cents on every dollar invested.

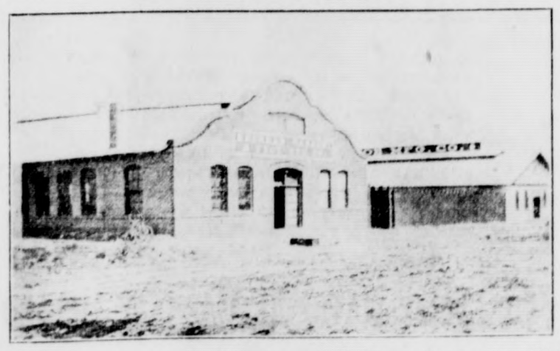

Brennan Tannery and Shoe Manufacturing Building, the Tannery Which Has Been Leased to the National Leather Co.

CHAFFEY HIGH WINS IN FOOTBALL OVER SANTA MONICA

By a Score of 3-0 Local Boys are Victorious

Chaffey Union High School Team Defeats Santa Monica in Closely Contested Game. Team Is Light But Very Fast.

The football squad representing the Chaffey Union High school opened the season last Saturday with a glorious victory over Santa Monica high school, defeating the lads from Old North Bay by a score of 3 to 0, a pretty field goal in the third quarter giving the local talent the decision.

The Santa Monica crowd was confident of victory, after their good showing against the Pomona varsity, while Chaffey, owing to the slow development of the team as a fighting unit, was filled with gloomy foreboding. It is an open question whether it was the little talkfest given the boys by Coach Shutt in the dressing room or the fact that he deprived the whole squad the privilege of pie and ice cream at dinner time, that produced the required result, as the boys were filled chock full of fight and determination when the whistle blew, while their opponents had the "all over by the shouting" air. When the whistle shrilled for the kick-off it was a joy to see those Tigers get into action and before the Blue and Gold could get their bearings, the Tigers had them sending out the CDQ on their ten-yard line. There Santa Monica rallied and held for three tries when Chaffey tried for field goal and missed by inches. Santa Monica punted out of danger but Chaffey again carried the fight back into their territory and during the whole first half threatened the Santa Monica goal repeatedly, but could not take it across. During the intermission Coach Shutt made a little talk and sent his warriors back determined to do or die. They did. By short end runs, tackle bucks and judicious use of the forward pass, the ball was brought once more within striking distance when Abbott signaled for a kick, and while the line held like a stone wall, South's good right foot sent the pigskin hurtling over the cross-bar for the count of three, which proved enough to put the game on the right side of Chaffey's ledger.

Santa Monica played desperately to ward off the impending defeat, and aided by their superior weight, bore the tiring Orange and Black team back yard by yard only to lose the ball by inches on Chaffey's ten-yard line, South promptly punting out of danger, the game ending with the ball in the middle of the field in Chaffey's possession.

The whole Chaffey squad covered themselves with glory during the mix-up and it would seem unjust to pick any certain ones for favorable mention over their fellows. But with due apology, we must say that Kenneth Hansen gave a correct imitation of a man who knew how to play center, the sorrel-topped lad seemed all over the field, going through his opponent like a flash, and being down under punts like an end. We have read of such centers, but see very few in actual action. Capt. Manker played a heady game, both on offense and defense, and his use of the forward pass, particularly with Earle Dahlem, was fine, the play being good for big gains on several occasions. Fighting Joe Siemon smeared plays right and left of him, his tackling being vicious and sure death to runners. Good ole Swany made good the predictions of his friends at end and we expect great things from the tall one before the season is over. We must not forget South's punting, his booting being good for many yards at critical times, he getting his punts away with ease and dispatch and the fact of his ability as a goal kicker gives Chaffey another sure point winner this season.

Next Saturday the locals clash with Pasadena high school, and while indications are that they will be greatly outweighed, the boys look forward with confidence to the outcome. It is particularly desirable that all local supporters of the Orange and Black attend the game and lend encouragement to the team.

MASS MEETING CALLED TO FORM CHORAL UNION

A mass meeting is called, to be held in the auditorium of Chaffey Union high school for Monday evening next, 7:45. This call is for the purpose of forming a general choral society for the colony. It is hoped that members of the various choirs and all interested in singing, or generally in music, in Upland and Ontario, will unite to form this society, and thus enjoy concerted work in the rendition of the best secular and sacred musical works.

All who believe in and love music are invited, even if they are not themselves musical.

TWELFTH STREET TO BE IMPROVED FROM EUCLID AVE. EAST

Manager Tuttle Appears For Telephone Co.

Telephone Rates and Conditions Discussed Before the Council and Street Improvements Are Ordered.

The principal event at last night's meeting of the council was the final decision on the improvement of Twelfth street and it was ordered last night that Street Superintendent Froehde proceed with the work of improving that horoughfare from Euclid avenue east to the city limits. The grade has to be re-established first and the specifications to be used are to be the same as those of the state highway.

Those Telephone Rates

Manager Tuttle of the Ontario-Upland Telephone company was before the council last night to explain regarding the telephone rates for the northern section of the town, which were supposedly going into effect within a short time, contrary to the franchise which the company operates in this city. Mr. Tuttle explained that his company got off wrong on those rates and the rates were to remain as they were until the railroad commission reported back to the company on the rates.

Telephone talk reigned in the council rooms for some time, with President Paul of the chamber of commerce looking after the interests of the people. There were evidently many sides to the proposition, but Mr. Tuttle stated that the time had gone by when telephone companies could say "to hell with the public," and although he was not responsible for what any of his predecessors had done, he was manager of the company to build up a good plant and give good service at a rate which was right for the service given and although improving the service had been slow, in time the plant would go far ahead of what it does to day.

Reports on Convention

Reports were heard from Superintendent Froehde and Mayor Lambrigger on the convention at Venice of the Municipality league and Mayor Lambrigger stated that he learned a great deal and considers the league a most valuable asset to the cities in general.

RECEPTION TO GRAMMAR SCHOOL TEACHERS

Last Friday night at the Upland Y. M. C. A. building was the scene of the most interesting reception ever tendered the teachers by the W. C. T. U. The building was tastefully decorated in the national colors and bouquets of beautiful roses were scattered thru the rooms. Three quarters of an hour was spent in general introductions and getting acquainted.

Then the crowd was divided into little groups for special "stunts" and some of these were highly interesting.

Special musical numbers were interspersed throughout the evening. Those who helped in this way to make the evening pleasant included the Mennonite Ladies Quartet, Miss Maud Gerry Mrs. Allen Riley Dorsey Howell, Otto Hirschler. Miss McClellan delighted with a reading.

As a close to a very pleasant evening ice cream and cake was served. Then with another short time of informal visiting the company separated.

IN THE SHADOW

Miss Della E. Whiting died at her home at San Antonio Heights on Saturday afternoon, October 11th. Miss Whiting has been a resident of our community for a year and a half, coming to Southern California from Tacoma, Washington, where she was a teacher for many years.

Miss Whiting was a graduate of Wheaton (Illinois) college, and was a classmate of Rev. H. M. Bissell, pastor of the Spanish Mission in Pomona. She leaves two sisters, Miss Julia and Miss Nancy Whiting, and also many friends, both on the coast and in the east, who will miss her gracious presence.

The burial services, conducted by Rev. R. C. Stone, pastor of the Upland Presbyterian church, assisted by Rev. H. M. Bissell, were held Tuesday, October 14, from Todd's Chapel, Pomona. Interment was at the Pomona cemetery.

RECEPTION TO REV. SAMPSON

Tuesday night at the Methodist church was held a reception to Rev. Sampson who has been returned to Upland for the fourth year of service. A very large and enthusiastic gathering was held. During the evening words of welcome were spoken for the Mennonites by Mr. Mehl, for the Presbyterians by Rev. Stone, and for the community and church by Principal Hill of the High School. Rev. Stone expressed his thanks for the words of fellowship and told of his desire to serve.

THE UPLAND NEWS

WILLIAM E. WESTLAND, Editor and Proprietor
Phone Sunset 29

Entered at the postoffice at Upland, California, as second-class mail matter

RATES OF SUBSCRIPTION

One Year .....$1.50 Six Months 75c
Eight Months ..... 1.00 Three Months 40c
Readers in local columns, per line, each insertion.....10c
Business Brevities in want column per line, each insertion..... 5c

THURSDAY, OCTOBER 16, 1913

ST. BERNARD said, "Nothing can harm but myself." Surely we can't take much stock in the sayings of St. Bernard, for man hadn't made the automobile in St. Bernard's time, nor had woman—FORGET IT. Woman hasn't anything to do with this.

HAVE you noticed that there are a few things which appear daily in the newspapers that are getting decidedly old? There is always that reference to woman's dress; to Billiam Bryan and his grape juice and also his lecture tours, and to the suffragist, to Mexico, to Thaw, etc.

THE REPAIRING of Tenth street west is going merrily on, and there certainly is a great deal of satisfaction to the people of the city in seeing this work done. Tenth street has been an eyesore to both Ontario and Upland for many months, simply because the two towns failed to get together on the repair of the road and now that the work is started we trust it will be completed posthaste, that a long-suffering public may be relieved.

NOW that all of our wives are back from the seashore and are once more satisfied to let us sit down in our own easy chair, in our own home, sleep in a comfortable bed at night, get up in the morning and eat a well-cooked breakfast and endeavor in the day time to make enough money to pay the cost of keeping up with our friends and neighbors who went to the seashore and mountain resorts—well, there's nothing like peace in the family, no matter what the cost.

THE LAYING of track on the Pacific Electric line from Euclid avenue east started the forepart of the week and one of the largest gangs of men ever seen here is busy laying the rails that will connect Upland with San Bernardino and Redlands. It has been many months since first we heard of the Pacific Electric going on east, but that time is now here and within a few months the trains will be running and the right of way cleared of its unsightliness. Let the good work go on, for the "biggest little city in San Bernardino County" is doing things and has still greater things to accomplish.

THE PACIFIC Electric is building a concrete bridge over the Cucamonga road at a point on the southeast of Red Hill and it is considered one of the most dangerous points along the road. Death curve down at Cucamonga was supposed to be the most dangerous curve, but citizens of Cucamonga believe the bridge over the road does not allow enough space for the passing of vehicles, owing to the fact that the road curves both above and below the bridge. This matter was brought up before the Supervisors Tuesday and they are going to look into the matter and will refer it to the railroad commission. We have enough curves on our county roads that are dangerous for those who travel the highways, so let us guard against more such dangerous turns.

IT IS indeed strange how little happens in a family compared with the announcement that the last born has learned to walk. This has happened in the home of The News man, and our boy walks. Now if you will just stop to think for a moment, along with us, that boy is going to walk for some time to come, providing he stays upon this green earth of ours, and where will his footsteps lead him is the question uppermost in our minds at this writing, and it is with fear and trembling that we see our son and heir start out to travel the road of life. No doubt every father has experienced the same feeling regarding their sons and every mother regarding her daughters—but it is coming home to us strongly. To guide that boy's steps aright is a big job, for it is a serious thing when a man of sixty years criticises his son for staying out late at night, when he knows that he himself did the same thing something like forty years ago.

DURING the next four years ten battleships will become obsolete. Four of these will go out of commission this year. After that two will be retired each year until 1916. That is to say, our fleet will actually be weaker by six battleships, if we build but one a year, than it is now. If we build two battleships each year until 1916, the fleet would still be weaker than it is this year. And all the time Japan and the European powers are steadily increasing their armament afloat. What answer will those public men who are responsible for the criminal neglect of our navy make to the nation when, in some hour of humillation, shame and bitter defeat, a betrayed and angry people demand of them why they thus invited disaster and dishonor?

Economy! Poor must this nation be, indeed, if we have to risk the honor of the flag and the renown of our sailors and the lives of outnumbered Americans, fighting against hopeless odds, for the sake of a few millions of dollars.

SURELY the career of the Cucamonga Times is getting checkered, for again has a Cucamonga editor flown. Nobody knows why, but it is supposed to be because an irate reader threatened fight. The editors and newspapers in Cucamonga within the past few years makes a small book, and how long the business can hold up under so many different managements is beginning to be uppermost in the minds of the people to the east of us. Editor LaDue was the first editor, and as LaDue had his paper printed out of town, J. D. Gentry started an opposition journal, all home print. Before a month rolled round money became scarce and the two combined into one. Mrs. Griffith was next in charge, and although a woman, be it said that she is the only one who made the paper a success, but owing to the fact that it was too hard work she sold to H. S. Bowers, formerly with the Pomona Daily Times, which ceased publication the first of last January. Bowers sold the plant to a man named Strang, but Strang didn't last long and it was later bought by Dr. L. V. Harvey for his brother, and now the brother has left, and Dr. Harvey is wondering what to do with it. This is no doubt the first and last dip of Dr. Harvey into the newspaper business and in behalf of his brother, who, perhaps, left rather unceremoniously. We wish to say that running a country newspaper in a small community is a difficult problem, and we admonish Dr. Harvey not to be too severe in criticism of his brother.

REALLY, the achievements of the present congress and administration are wonderful, says the Richmond Virginian. Six months seems a long time for debate and consideration as we read the reports and the piece-meal action day by day. Yet it is a short time in history and the work done, when regarded as a whole, is huge. In these months two of the most tremendous and intricate questions that can confront any people—tariff, currency—practically have been adjusted and settled. The readjustment of the tariff, involving reversal of a policy of more than sixty years, has been completed. The rearrangement of the long-established currency and banking system is finished, so far as general principles are involved. The work remaining to be done is on matters of detail.

BEFORE election Vice-President Marshall pledged his word that he would help the administration. In obedience to his conscience he has loyally kept his vow. On Mr. Roosevelt as president fell the double duty of running the Government and lecturing citizens about their private affairs and private duties. Under the present administration there is a division of labor. Mr. Wilson has devoted himself to the official cares of the White House and made tariff and currency reform his constant pursuit. Mr. Marshall has cheerfully accepted the responsible duties of social and domestic adviser-in-chief to the nation. Each draws his share of the load; the team-work is perfect. While the President has been pondering the Mexican situation or preparing to affix his signature to the Underwood-Simmons bill, the vice-president has been ever at hand to relieve him of lighter labors. In this helpful spirit, within the few months that Mr. Marshall has been in Washington he has placed at the service of all his conclusions as to slit skirts, early marriages, home cooking, high rents, the cost of living, the right to inherit, and similar pressing problems of the hour. He is ready for every emergency that arises. There is absolutely no reason why, if occasion demands it, the vice-president should not do the bear-hunting for the administration or take to chasing wild cats up trees for the entertainment of the nation After four years of the kind of special training he has undertaken he might even acquire the versatility and omniscience to qualify for the job of contributing editor.

IS IT beginning to bore in on you that this new Income Tax Law means business? It well may. The government is going out after something like 100 million dollars of your hoarded up wealth, and the government usually gets what it goes after. Ever since the government began, taxation in some form has been the fashion. In France they tax salt (among other things) and in Germany matches. In England they used to tax hearths and windows, and the English Plantagenet kings had a habit of calling on wealthy citizens for specified amounts without taking the trouble even to mention what they were for.

Ever since taxation became the fashion it also has been the fashion to kick against it and to evade it if possible. Some taxes are kicked against more than others, some are harder to evade than others and some are admitted to be more equitable than others. But accepting taxes as a necessary evil the experience of governments has been that of all forms yet devised that of laying a percentage on the income of the citizen has evoked fewer kicks, is less successfully evaded, and is generally conceded to be the most equitable in its operation.

The income tax law which became effective with President Wilson's signature is not an oppressive measure as taxing measures go. It doesn't hit very hard, but it hits surely. The theory of the tax is that all citizens should pay in proportion to their means and not in proportion to their needs. That is how the income tax differs from the tariff tax. The greater your income the more you pay. Under the tariff tax the greater your necessities, irrespective of your ability to buy them, the more you paid.

In grading the income tax Congress allowed a liberal standard of living. It fixed a standard of $3,000 a year for single men and $4000 for married. Those amounts, in their respective cases, are permitted to be deducted from gross incomes before the 1 per cent normal tax applies. As incomes increase, the tax is graduated to keep pace, and to the normal tax is added a surtax, which in theory bears the same proportion to the increased income that the normal tax does to the lowest incomes fixed under the exemptions.

Thus, a married man whose income is somewhere between $4000 and $20,000 will pay the normal tax of 1 per cent on the amount by which it exceeds the lower figure. But if it is over $20,000 he must pay a surtax of another 1 per cent on the amount which it exceeds that figure. If his income exceeds $50,000 his surtax is, further, 2 per cent on the amount which it exceeds that figure, and so on by a graduated scale up to 6 per cent.

While the new law is not the first income tax measure known in the United States it is the first one framed to stick. It comes into being under the sanction of an amendment to the constitution, and, unlike the last Income Tax law, which was declared unconstitutional by the Supreme Court, is immune from judicial review. It has come to stay.

YOUR BUSINESS STRENGTH

IS GREATLY ENHANCED IF YOUR BANKERS ARE STUDENTS OF LOCAL CONDITIONS. OUR OFFICERS KEEP IN CLOSE TOUCH WITH ALL THE INTERESTS AND REQUIREMENTS OF THIS COMMUNITY. WE STRIVE TO HELP OUR DEPOSITORS IN BUSINESS BY LENDING EVERY POSSIBLE FINANCIAL ASSISTANCE CONSISTENT WITH CONSERVATIVE BANKING. WE CAN BE OF BENEFIT TO EACH OTHER. JUST MAKE KNOWN TO US YOUR NEEDS.

THE FIRST NATIONAL BANK OF UPLAND

Isaac C. Baxter, President — D. E. Dobbins, Cashier
A. E. Huntington, Vice-President — H. S. Wilson, Asst. Cashier.

GET ACQUAINTED WITH YOUR OWN STATE FIRST

The north pole was discovered by Peary months before the world heard of it. Although for that reason the discovery of the north pole was a matter of history to Peary when he once again got within the bounds of civilization, the rest of the world took the discovery as news of the greatest import. Papers all over the world issued extras, so great was the news value of the discovery. In a like manner a great many people are uninformed on the most famous achievements of the age for no other reason than their inability to get in touch with what the world is doing or has done. If a paper in this state would issue an extra announcing that Com. Sloat had taken Monterey or that Portola had at last discovered the Bay of San Francisco, a great many of that paper's subscribers would at once cut off their subscriptions, and no doubt a sanity commission would be called to examine into the mental condition of the editor. Strange as it may seem, though there are a great many people who would inquire as to when the war began, others might say they knew where San Francisco bay was for the last twenty years and, in fact, had seen it, but would have claimed ignorance as to who Portola was. Don't live in ignorance as to the historical facts of your state. They are interesting. Get a copy of "California, Its History and Romance."

COST OF UPKEEP HAS GONE DOWN.

Harry R. Radford of the Cartercar company believes that the most remarkable feature of the growth of the automobile industry is the wonderful decrease in the cost of upkeep.

"The motor car is seldom considered an expense these days," said Mr. Radford, "and if the owner will use only ordinary caution in choosing his car he will have very little upkeep for the service which he will receive. Only a few years ago, about the only thing you heard as an excuse for people not buying cars was that they couldn't afford to keep them. They didn't care so much about the first cost, but they considered the after expenses. Now, however, we never hear such a statement and the purchaser knows that he can buy a car and take it out on the road and expect to get continual service throughout the entire year. We are continually getting letters from Cartercar owners who have driven their cars for one or two years, they say, without even making an adjustment. This may seem like an exaggeration to some who are not familiar with motor cars, but other manufacturers, I am certain, have found the same thing to be true."

FOR CHANGE OF NAME

An unexpected move by the high church party of the Protestant Episcopal church in the agitation to have the denomination titles changed to the American Catholic church was made Saturday at the continued session of the house of deputies at the biennial convention of deputies of the church, in New York. A resolution was offered, which if adopted, will make it necessary for a two-thirds, instead of a majority vote, to decide on a change of name. Action cannot be taken until the next triennial assesmbly.

The resolution was offered by Dr. W. T. Manning, rector of Trinity church, New York City. Dr. Manning said that the matter of changing the name was of so much importance that it should not be left to a scant majority to decide. Manning's resolution was referred to the committee on constitutional amendments and will come up again this week.

The resolution was interpreted in some quarters as an effort to heal any breach that might exist between high church and low church.

"WITHES WEIGH HOUSE" GONE

The little town of Oudewater, Holland, which is situated on the river Yssel right off the beaten tourist track, has lost by fire one of the most remarkable relics of the Middle Ages, the so-called Witches Weigh House.

Early in the sixteenth century the Emperor Charles V, who was born and educated in Holland, granted the town what is perhaps the most curious privilege on record, that of a weigh house which should be the only recognized one to determine officially whether a person was a wizard or a witch.

At a time when witchcraft was universally believed in the weigh house did a great business. It was the burgomaster of the town who determined the weight. If an accused person balanced the scales or was heavier he or she went free, but if lighter a prima facie case of witchcraft was held to be made out, and the unfortunate individual was in imminent danger of losing life or chattels or both.

There are records that witches were weighed in Oudewater as late as the first half of the eighteenth century.—New York Sun.

A COMFORTABLE JAIL

When Tom Culinan was chief of police of Junction City, in fact the police force, he had eleven prisoners in the jail and wanted to get rid of them. "When you feed the critters," he said to the jailer, "just accidentally leave the jail door open." But times were hard and picking up a living outside wasnt' so easy. Tom hadn't figured on that, but he did when he came back in the evening and found the eleven prisoners still there and two others who had slipped in while the jailer wasn't looking. Living was better and cheaper inside the jail than it was out. —Junction City Union.

ANNOUNCEMENT

I desire to announce to the people of Upland that I have purchased the interest of F. W. Williams in the Williams & Dundas Planing Mill and will conduct it along the same lines of first-class service to all patrons. All bills due the firm of Williams & Dundas are to be paid at the office.

WILBERT M. DUNDAS

Upland — California

— THE —
Commercial National Bank of Upland

Capital Stock, $50,000.00
Surplus, . . . $13,000.00

Chas. E. Harwood, President. — W. T. Leeke, Vice-President.
M. F. Palmer, Cashier. — R. C. Norton, Asst. Cashier.
H. C. Moore, Assistant Cashier.

- - The Oldest Banking Institution in Upland - - - -

Orange Growers—

We are now prepared to take orders for

Griffith Patent Fuel

Which this season will be far better than ever before, as we have installed a new and improved plant for its manufacture and are using a better grade of oil and more of it.
You need buy no pots for this fuel.

Do not delay booking your orders early.

Get full particulars how to save several hundred Dollars.

Telephone or call on

FENTON & ROSS
MANUFACTURERS

Office Phone 25—Res. Phones, 17-R, 413-J
111 West "A" Street, Ontario, Cal.

Cook With Gas

HOME PHONE 167
SUNSET 184

Ontario-Upland Gas Co.

1000 MILES OF "TROLLEY TRAIL" IN OPERATION

REACHING ALL POINTS OF INTEREST IN SOUTHERN CALIFORNIA

FROM HERE TO THERE, MOST EVERYWHERE IN "THE LAND OF HEART'S DESIRE"

PACIFIC ELECTRIC — COMFORT-SPEED-SAFETY

MOUNT LOWE, THE WORLD'S WONDERLAND TROLLEY TRIP. NO TOUR COMPLETE WITHOUT IT.

Ask Local Agent or write Traffic Manager Pacific Electric Building, Los Angeles, Cal., for information on World's Best Trolley Trips.

The Way to the East

THE PACIFIC LIMITED

Leaves Ontario daily at 10:06 a. m., arriving Chicago 9:15 a. m. third morning, via SALT LAKE ROUTE, UNION PACIFIC and C. M. & ST. P. RY.

Through Standard and Tourist Sleepers, Diner and Observation Car. Through Standard Sleeper to St. Paul and Minneapolis, via Northwestern Line from Omaha, arriving early morning of third day. Through Touirst Sleeper to Chicago, via Denver & Rio Grande-Burlington Route, arriving Chicago 7:00 a. m. fourth morning. Chair Car to Ogden connecting in Union Station with through chair cars for many Eastern Points.

SALT LAKE ROUTE

The Los Angeles Limited

Leaves Los Angeles daily at 1:00 p. m., arrives Chicago 11:30 third day via Salt Lake Route, Union Pacific-Northwestern Line.

Through Standard and Tourist Sleepers, Diner and Observation Car. Through Standard Sleeper to St. Louis, via Denver and Kansas City.

For more details, call on or address

T. G. WIDMEYRE, Agent, ONTARIO

J. H. BURTNER, District Passenger Agent, Glenwood Blk., Riverside.

Expansion Sale

Thursday, October 23rd, and the Rest of the Week

Three days of the greatest bargains you've seen this year. All will have a chance. Every department will offer the best bargains of the year. Many dollars will be saved by those who do their fall shopping during this great three-day bargain affair at the Orange Belt Emporium. Plan to come.

30 S. & H. Stamps Free with New Books, Thursday

Get them in the Premium Parlor downstairs. Every one who saves these valuable stamps realizes what it means to have 30 free stamps to start. Get a new book Thursday, it will not take you long to fill it.

Wool Dress Goods, Suitings and Coatings, Newest Weaves and Colorings. Every Yard Underpriced.

One lot of wool Dress Goods, plain and novelty weaves; every wanted color and combination. Regular $1.00 and $1.25 values. On sale Pomona Day— **79c**

One lot of 36-inch Suitings, plain and novelty weaves; plain color and combination effects and novelties. Regular 50c and 65c. Pomona Day— **35c**

One lot of 52-inch Suitings; many beautiful exclusive ideas; plain and novelty weaves. All the wanted colorings. $1.25 and $1.50 regular; Pomona Day— **89c**

Buy the Material---Skirts Will be Cut to Your Measure Free Thursday.

20 Women's Tailored Suits, small sizes $4.95

You can use these at this price. Find your size. Different models and materials. Were $15.00, $18.00 and $20.00 values. Choice of the lot for $4.95

Women's Tailored Skirts, one lot, choice for - - $2.75

Plaited styles, made of plain and novelty materials. Were $5.00, $6.00 and $7.50 sellers. Choose from this special lot Thursday for $2.75

To demonstrate the Blackburn Adjustable Metal Skirt Pattern, we will cut to your measure any style skirt free, from any wool goods bought in our store. Mrs. Blackburn, the inventor of this new device, will do the cutting. Every skirt is guaranteed to fit. We will also cut paper patterns to your measure for 25c each.

See the demonstration in our Dress Goods Section Thursday. You'll be interested in seeing how simple and easy it is to make your own skirts by the use of the Blackburn invention..

Children's Coats

A table load of children's winter coats will be offered for Pomona Day at Half their regular value. Look at them and see if you have ever found their equal. Price range from .....$3.00 to $6.00

Children's Dresses, Values to $2.50, for 65c

About six dozen children's Wash Dresses, different styles, all ages. To close them out at once, your pick of the lot, values ranging to $2.50, Pomona Day 65c

10 Barrels Water Glasses, 60c a dozen regular, Thursday - - - 39c

These Glasses were packed ready for shipping from Toledo when the flood caught them. They were under water for weeks and finally shipped on to us. They are not bright and clean by any means but the dirt will wash off, as you will see by the few we've washed. For Pomona Day we are going to offer them as they are, you do the washing. Per dozen..... 39c

See our window of Toys, Dolls and Wheel Goods

You'll get some idea of what our Christmas showing will be like. Seems early to be talking about Christmas, but it's only nine weeks—which will be here almost before you realize it.

Special for Thursday

Fifty large beautiful Dolls, full jointed bodies, different types—perfect beauties. Not a soil or scratch on them. Your pick for $1.39

Specials for Men

"Ruff Neck" Sweaters, coarse knit, two pockets; regular $2.00. Pomona Day $1.49

Men's Business Shirrs, cuffs attached; light grounds with black and colored stripes and figures. Regular 75c. Pomona Day 59c

Men's Jersey ribbed cotton Underwear, two weights; fleeced or unfleeced; natural color only. Special....45c

$3.50 and $3.75 Tan Button Boots for Women Pomona Day for - $2.85

New Fall styles tan button Boots, different shapes and lasts to choose from; $3.50 and $3.75 regular sellers. On sale Pomona Day for $2.85

Many other good bargain are showns in Women's Footwear.

Men's $3.75 and $4.00 Shoes for - $2.95

Men's Tan Shoes in button and Blucher styles. Goodyear welt soles. New Face Lasts. Regular $3.75 and $4.00 sellers. On sale Pomona Day at $2.95

We have the best values in Men's Shoes in Pomona.

Boys' Hosiery Special

Boys' extra heavy ribbed stockings, fast black; 25c value. Special 3 pair for 50c

Girls' Hosiery Special

Girls' Medium weight, fine ribbed Stockings, black, white and tan. Special, 3 for 50c

Buying or sightseeing, make it a point to spend part of your time at the Orange Belt Emporium on Pomona Day. We want you to give our store a thorough inspection. If you are not a regular customer you'll be surprised at the wonderful shopping advantages here. —Ask for S. & H. Stamps.

Orange Belt Emporium

SCISSOGRAPHS

UP IN A DIRIGIBLE WITH EXPERT KNABENSHUE.

Up in a dirigible, 1000 feet above the earth, is a sensation which few men have enjoyed. It is thrilling and interesting, though perhaps the greatest thrill comes as you are about to leave the ground. It was my privilege, writes Bert C. Smith in the Los Angeles Times, to ride with Roy Knabenshue in that big dirigible which he is flying on the Hotel Raymond grounds. We went up Wednesday and came down the same morning.

Roy is an airman. That fact has been established, and he is good for 10,000 feet, but about 1000 is all I will ever ask for, and if I have my way, about 600 feet would suit me better. There is a feeling that can only be described by the man or woman who rides in that carriage below the big bag. It is a sensation that few have experienced and which only a favored few will receive.

After leaving the ground it is easy, but while the mechanicians are cranking that motor, and during the preparation for the first flight, you experience emotions that cannot be described. No, of course, you are not afraid. Show me the man who would admit that his "Angora" had arrived, but just the same I refuse to state just how I felt before that big gas bag got away into the blue.

"All ready, boys. Well, let 'er go."

Now, Roy Knabenshue has a pleasant voice, but if you are making your first flight you will perhaps have a hard time to hear him, because of the noise your heart makes in its wild beating, or perhaps it is the racket of those knees of yours as they knock together. I rise to remark that I heard Roy give the order for casting off.

Well, on that order hanks a tale. Some careless "holder-on" or hanger-on, or whatever they call those fellows who steady the big dirigible, hung on too long and we "got away light." Notice the technical expression. The big bag fairly danced into the air. Now we carried in all seven passengers. One of them was Millionaire Card, a fine fellow, who was making his first flight.

Now Millionaire Card was not afraid. In spite of the fact that he had left his plucky wife on the ground—I say "plucky" as Mrs. Card offered to make the trip—the big man showed no fear even when the bag careened and swerved into a figure eight that gave up all thrills.

We struck an "uptrend." Well, that was thrill No. 1 and we began to ascend. They told us it was only 1100 feet, but if it had been 11,000 feet it would have been all the same to me as I could not have been more excited. No, I was not scared. This with my hand raised, I affirm. But it was a unique thrill and I wanted to enjoy it. Well, I tried to take a few pictures, but they were out of focus, the most of them because I suppose my nerves were not coupled up right.

One of the men who enjoyed that rise was Norman Murray, a big football boyish kind of fellow, who said he had promised his wife not to make an ascension. Well, you know the story, the old one that has been told so often. Anyway, Norman made the flight. When we were at the highest point Roy Knabenshue told Murray to throw out a bag of sand. This was his remark, in a fluttering voice:

"Say, we'll go higher if I dump this sand. Guess I'll stay with this bag; it feels good to me right here. You couldn't make me dump it."

Well, now this is the truth. It's safe enough and enjoyable enough to make a flight each morning. I'd go up again if my wife would let me. Isn't it nice to be married?

We made a right-hand turn, cut two figure eights, tipped on our beam ends, not us, but the dirigible, and came down safe and sound. Well, as we were dropping Roy told, or at least ordered, Murray to drop a bag of sand. Murray terrified for fear we would bump too hard, was quick to respond but just think of this. Instead of opening that bag and letting the sand sift out over the side, he lifted that big heavy sack and dropped it over the side with that dull, sickening thud. It's lucky it was in Pasadena. If we had been flying over Los Angeles just then some poor pedestrian would have been stunned and perhaps killed by that heavy weight, which dropped like a rocket to the old earth we were so soon to reach.

After thirty minutes of flight that engine was cool. We could have flown to San Diego. E. Leroy Armstrong was one of the first to grasp the rope, which we dropped to the watchers be low. He is enthusiastic over the work of the dirigible and expects to arrange for regular flights with passengers to and from some town or city in Southern California.

Roy Knabenshue is one of the greatest air pilots I have ever ridden with. No, I've been up in an aeroplane, so please don't smile, and I've ridden in a balloon at 2000 feet. Therefore I am competent to give a small opinion. It's safe enough in that dirigible and I believe they plan to build a larger airship, something like the Zeppelin, that will carry about thirty passengers and make flights to Catalina and return. Do I hear you ask for a place in the car?

THE MYSTERY OF VITALITY

What has science done to clear up this mystery of vitality. Prof. Loeb, our most eminent biologist, has succeeded in fertilizing the eggs of some low forms of sea life by artificial means; and in one instance, at least, it is reported that the fatherless form grew to maturity. This is certainly an interesting fact, but takes us no nearer the solution of the mystery of vitality than the fact that certain chemical compounds may stimulate the organs of reproduction, helps to clear up the mystery of generation; or the fact that certain other chemical compounds help the digsetive and assimilative processes and further the metabolism of the body, assists in clearing up the mystery that attaches to these things. In all such cases we have the living body to begin with. The egg of the sea urchin and the egg of the jelly fish are living beings that respond to certain chemical substances, so that a process is set going in their cell life that is equivalent to fertilization. It seems to me that the result of all Prof. Loeb's valuable inquiries is only to give us a more intimate sense of how closely mechanical and chemical principles are associated and identified with all the phenomena of life when we reach man, our reactions to and with all animal behavior. Even the environment and to circumstances play a great part in our lives, but dare we say that will, liberty of choice, ideation, do not play a part also? How much reality there is in the so-called animal will is a problem; but that there is a foundation for our belief in the reality of human will I, for one, do not for a moment doubt. The apparent discontinuity here is only apparent and not real. We meet with the same break when we try to get our mental status, our power of thought—a poem, a drama, a work of art, a great oration—out of the food we eat; but life does it, though our science is none the wiser for it. Our physical life forms a closed circle, science says, and what goes into our bodies as a physical force must come out in physical force, or as some of its equivalents. Well, one of the equivalents, transformed by some unknown chimism within us, is our psychic force, or status of consciousness. The two circles, the physical and the psychical, are not concentric, as Fiske fancied, but are linked in some mysterious way.—John Burrougs, in Yale Review.

THE APPEAL TO REASON

The theory of governing children by appealing to their reason is not altogether what it is represented as being, if the following example has any meaning, and we think it has:

"I teach a primary grade," remarked a public school teacher recently, "and it has come to be my honest conviction that the average youngster needs a spanking at least once a day, just for the good of his soul; that certainly does quicken his moral sense as nothing else will. Here is an illustration: One of my boys had skipped his classes, deceived his mother, been found out, and had caused any amount of unhappiness all around. I took him aside, and we had a heart-to-heart talk. Johnny sat still, looked at me intently and seemed deeply impressed. I thought I was making great headway, and that my little sermon was surely penetrating Johnny's brain. I never saw a child who seemed so absorbed, even fascinated, by my line of argument. But you can never tell. Just as I had reached the climax, in my appeal to his better self, a light of discovery broke over Johnny.

"'Say teacher,' he said, 'it's your lower jaw that moves, ain't it?'"—Pulitzer's Magazine.

CAN MAKE BETTER TIME

Blobbs—Is he simply an idler?

Slobbs—No, not exactly.

Blobbs—But you say that he has no walk in life.

Slobbs—No, he's an aviator.—Philadelphia Record.

For thirty-seven acres of land in the Imperial valley adjoining the city of El Centro an of offer of $25,000 has been refused. Five years ago the land would scarely have brought

A PLAIN STATEMENT!

Californians, native and adopted, are particularly proud of their state because of its multiplied merits. Possibly without safe contradiction, it may be said that John Steven McGroarty has done more to reveal to Californians the wonderful history and romance of the years which have passed than any other one man.

In his great pageant drama, "The Mission Play," the wonderful early history of California is depicted. In his history of California, entitled "California: Its History and Romance," he tells the whole beautiful and enticing story in one volume of ten chapters. This book contains 120,000 words, thoroughly indexed. In the West Coast Magazine, of which he is editor, California is continually written of with regard to her various phases.

New plays are in the making by Mr. McGroarty, all of which deal with California and her wonderful past and present. All this work is based on his single-volume history of California.

There has been a great demand for a cheaper edition of McGroarty's history by students (to whom it is of especial value), club women and business men. The retail price is $3.50 per volume. For many reasons, which we are unable to give here, we cannot publish a cheaper edition, thus reducing the price. But the demand has been and is insistent, therefore:

This newspaper, with others, realizing the great educational value of McGroarty's work to California in general and their subscribers in particular, have made it possible for you to secure McGroarty's guaranteed $3.50 edition of "California: Its History and Romance," for just one-half price, namely: $1.75. There is not a single home in California not already supplied that ought not to add this book to its home treasures. From grammar-school students up, it is of inestimable value.

THIS OFFER IS LIMITED, AND WILL BE PROMPTLY WITHDRAWN WHEN ITS TERM HAS EXPIRED. The holiday season is soon upon us. The tens of thousands of tourists will be among us. We cannot afford to make this great concession to them. NOW is your time to buy—AT ONCE. You are not limited as to the number of copies you take. If you want to lay several away for the holiday season do so, but do so now while the opportunity is yours.

One individual, last season, bought over thirty copies at the regular price—$3.50—to send to Eastern friends, saying: "It is the finest present I ever saw for my Eastern friends, whom I am trying to bring to California. In my own home, I could not do without it. It's my California dictionary."

Clip this statement, take or mail it to your paper together with $1.75 and get your copy. This order cannot be filled outside of the office of the paper from which it is clipped, as the paper is making a sacrifice to make this possible for you.

Guaranteed regular gold-stamped and tipped $3.50 edition, for a very short period, at $1.75. Place your order at once without fail to insure yourself advantage of this "special offer."

PRESS COMMENTS:

"Mr. McGroarty is thoroughly competent for the task he has undertaken."—Detroit Free Press.

"The book is written with the glow of enthusiasm of a local patriot, not in a critical spirit."—New York Sun.

"His work in composing so vivid a short history will be immensely beneficial to California."—Pasadena Star.

"There is a wealth of information in Mr. McGroarty's fine volume on the history and romance of California."—Pittsburg Telegraph.

"An appendix contains information on a variety of subjects that even alone would make a valuable addition to any library."—Sacramento Bee.

"He writes with a charm like that of the country itself. The book is essentially historical, but it is history by an artist."—St. Louis Post-Dispatch.

"The book carries an atmosphere of enthusiasm which should be very grateful to the latter-day successors of our West-coast pioneers."—New York World.

"California: Its History and Romance, includes everything the ordinary reader would desire to know of California, as interesting as it is."—Portland, Ore., Journal.

"Mr. McGroarty puts fire and color into his work and does not confuse the minds of his readers with an array of statistics which some historians seem to consider so essential."—San Francisco Bulletin.

"The author of this present history has spent years of research into California's history. But his book is not written in the manner of the student. Mr. McGroarty has brought his training and ability as a practical journalist to bear upon his resarch work—with the result that the book's readability is one of its greatest charms."—Los Angeles Times.

"The principal value of the volume, therefore, will lie in the fact that it supplies the great need for such a volume, written not in the dry style of the customary historian, but in lively terms, more like the best newspaper composition, of which the author is master."—Pittsburg Post.

"No State in the Union can match California for romance and the activities of commerce. And these two elements the author sets forth with a pen dipped in the Golden Rivers. When authoritative history is presented in such guise, it makes fiction seem a pale product indeed."—New York Press.

GRAFTON PUBLISHING COR., LOS ANGELES, CAL.

Fall and Winter Hats

As the season advances the ladies of the city will find it necessary to purchase Fall and Winter Hats, and we desire to impress upon them that the assortment which we will have in stock this season will appeal to them. Although The Elite is practically a new business in the city, it is enjoying an excellent patronage and already has a long list of well-pleased customers. We will be glad to have you call that we may show you our lines which are complete in every particular.

The Elite

EDELBLUTE & CO. Churchill's Former Stand

Second Avenue, Upland

Society

In Honor of Mrs. and Miss Denton

The "Solano Embroidery Club" held an all day session Wednesday, October 15th, at the home of Mrs. L. E. Moser on 21st street.

The embroidery club was made an all day meeting in honor of one of the old members Mrs. Denton and her daughter, Miss Eva who are now residing in Woodlake.

Everything that is in the line of eatables were served by Mrs. Moser and everyone enjoyed every minute of the time. Every one pronounced Mrs. Moser as one of the best cooks they had ever experienced and they all considered themselves lucky to be invited to the dinner.

The guests of Mrs. Moser were Mrs. Denton and daughter of Woodlake, Mrs. Blakeslee, Mrs. Hartzler, Mrs. McElroy and daughter, Mrs. Thoerpe, Mrs. Rickle, Mrs. Sampson, and little son, Mrs. E. P. Fuller, Mr. and Mrs. Horton of St. Joseph, Mo., Mrs. Fairley of Redlands, Mrs. Bradshaw, Mrs. Bodenhamer, Miss Margaret Cordes, Mrs. Goodrich and sons. Mrs. Moser and daughter Ruby, Mrs. Ida Hobbs and daughter Ruby.

There were two men that were greatly honored by being there Mr. L. E. Moser and Mrs. Claude Horton from St. Joseph, Mo., and the day was pronounced as a great success.

Founder's Day—

Opening day at the Woman's club was an event long to be remembered at least by the club members. The occasion was in honor of the tenth anniversary of the organization of the club, which was started by twelve or fourteen women. The charter members were the special guests and the townswomen and former members were invited for the opening. The club rooms were beautifully decorated in cosmos. The guests were met at the door by Mrs. N. G. Pehl and presented to the officers who were receiving, Mrs. F. H. Manker, Mrs. P. H. McQuillen, Mrs. Geo. Cable and Mrs. H. C. Kennedy. Mrs. Charles Allen and Mrs. Willis Mehl acted as ushers.

The past presidents were seated with the president, Miss Clara Williams, Mrs. George Gregg, Mrs. N. G. Pehl and Mrs. George Cable. To the regret of all Mrs. Ella L. Westland, called the mother of the club movement in Upland, was unable to be present because of ill health.

After a few words of greeting by the president, a piano solo was given by Miss Grace Persons. Roll call and reading of the minutes followed. A vocal solo by Miss Maude Gerry was followed by the club history, written by Miss Harriet Riley, club historian, and read by Mrs. Cable, in which she said that the first club meeting was held on Oct. 6, 1903, with a membership of fourteen members, with Mrs. E. L. Westland as the president. During 1904-05 a benefit was given by the club for the public library. The first gentlemen's night was celebrated during 1905-06—a yearly event since. The first club play was the "District School," in 1906-07. From 1907-09 the state federation was joined, an associate membership list formed and the first "Reciprocity Day" was observed. In 1909 the club rented rooms and furnished them in which meetings are still held. 1909-10 civic work was first taken up; $50 paid toward the band stand. 1911-12 name changed from Woman's Literary club to Upland Woman's club. 1912-13 the lot at the corner of Second avenue and C street was purchased and during 1913-14 it is hoped that it will be fully paid off.

The history was followed by a vocal solo my Miss Ruth Tubbs and this by a brief outlire of the year's work, which will touch on travel home economics, music, health, legislation, civics, art, peace, with a mother's conference, teacher's day, reciprocity day and "watch" meeting. The president also outlined the plan made by Mrs. L. D. Temple to make of the club lot a civic center. The lot being on the same street with the library, city hall and Y. M. C. A. building as well as on the main street of the town, is an ideal place for a combination men's and women's club house with a basement for games, etc., the men's club to have the first floor, the women's the second, and to have really no connections with each other but simply to be under one roof. The basement and men's club to be a place for the young men of the town to meet, as well as some of the older men.

A brief report from the civic section, Mrs. Lyon chairman, followed, in which this section had decided to ask the school trustees to place a light at the rear of the Tenth street building. Also with the wish that they would be ready for any work which might come up during the year for the betterment of the town. Mrs. Neff reported for the literary section, which meets every third Monday with Mrs. H. C. Kennedy at 7:30, that the study of Shakespeare would be taken up, beginning with "The Merchant of Venice."

The music section will meet the fourth Monday at the club rooms at 2:30 and has secured Miss Fannie Walline to lead in chorus work.

With a piano solo by Miss Persons this closed the program for the day.

An invitation to attend the opening of the Corona Woman's club house, Oct. 28, and a luncheon, was accepted and Mesdames E. P. Fuller and Littlewood appointed to look after transportation.

Sandwiches and tea were served to about eighty ladies by the committee in charge, Mrs. Julia Lyon, Mrs. Wm. Tuttle, Mrs. Arthur Neff and Mrs. N. H. Joughin.

The executive board received an invitation to attend reciprocity day and president's reception of San Gorgonia club of Beaumont, on Oct. 21.

Mrs. Jarley's Wax Works are expected to be on exhibition at the school auditorium Oct. 30.

Meet With Miss Mehl—

The sewing club of the Philathea class met with Miss Florence Mehl on Friday afternoon, Oct. 10. The girls are busy sewing for their annual bazaar. Refreshments were served and a good time enjoyed by all.

Rebekah Circle—

At her home on First avenue, Mrs. George Cooley entertained the Rebekah Circle, Wednesday afternoon. Sewing on aprons, which are for sale, working on fancy work, etc., passed the time away happily until a late hour when doughnuts, coffee and pumpkin pie were served by the hostess, assisted by her daughters, to the following guests: Mrs. E. P. Fuller, Mrs. E. O. Bowden, Mrs. C. M. Sikes, Mrs. John Bryden, Mrs. Jennie Train, Mrs. Rodgers, Mrs. Wm. Littlewood, Mrs. F. H. Manker, Mrs. Smith, Mrs. W. C. Redmon, Mrs. E. P. Chaffee, Mrs. Hanson, Mrs. George Colborn, Sr., Mrs. George Crane.

Swastika Club—

The Swastika club was entertained at the home of Mrs. Fred McMullen on Thursday afternoon of last week. Mrs. McMullen was assisted through the afternoon by Mrs. Lyman Clark. Games pleasantly passed away the afternoon and at a late hours refreshments were served. The ladies present were Mrs. Merril L. Thompson, Mrs. Charles P. Fuller, Mrs. Clifford Lamb, Mrs. Arthur Neff, Mrs. J. M. Webster, Mrs. Paul Bodenhamer, Mrs. W. G. Mumper, Mrs. Whitney Leeson, Mrs. A. J. Hall, Mrs. O. O. Kincaid, Mrs. H. B. Harlow, Mrs. C. H. Wimpress, Mrs. Willis Mehl, Mrs. Perry Long, Mrs. P. H. McQuillen, Mrs. G. T. Morris, Miss Teresa McQuillen, Miss Bower of San Francisco.

Birthday Party—

A pleasant evening is anticipated by many this Thursday evening at the "Birthday Party" given by the ladies of the Episcopal church at the residence of Rev. George E. and Mrs. Swan, corner of Second avenue and Eleventh street.

A general invitation is given and the affair will be entirely informal. Come, and bring the boys and girls.

Mrs. E. P. Chaffee Entertains—

Mrs. E. P. Chaffee was hostess to two dinner parties Saturday and Sunday evenings, the guests on Saturday evening being Mrs. L. Garn of Pasadena, Mrs. C. W. Stover and children of Huntington Beach, Mr. and Mrs. J. F. Miller and children of Upland, and Mr. E. P. Chaffee. On Sunday evening relatives from the East were entertained, Mr. and Mrs. Roy Chaffee of Dayton, O., Mr. and Mrs. Guy Chaffee of Graham. Miss Lulu Chaffee of Elkhart, Ind., Henry Chaffee, Bert Chaffee and E. P. Chaffee.

Embroidery Clubs—

The Fancy Work club will be entertained Friday afternoon by Mrs. George Cable, and on the same afternoon Mrs. N. G. Pehl will entertain the Merry Wives Embroidery club.

Celebrate Birthday—

The home of Mr. and Mrs. H. Beauer held a merry gathering of friends and relatives on last Saturday evening, Oct. 11, when the birthday of their son, Gifford, was celebrated, prior to his leaving for Harvard Military Academy.

The decorations were beautiful, the Hallowe'en effect being carried out all through the house. Quite a unique idea were the specially arranged caps with special designs, worn by the ladies and gentlemen.

Bryan's orchestra furnished music and late in the evening refreshments were served, there being special confections prepared for the occasion by C. W. Churchill, who did the catering.

At the Churches

St. Mark's Episcopal Church

Euclid avenue and F Street.

Twenty-second Sunday after Trinity.

Holy communion, 7:30 a. m.

Church school, 9:45 a. m.

Morning service and sermon, 11:15 a. m.

Evening service and sermon, 7:30 p. m.

REV. GEORGE E. SWAN, B. D. Rector.

Christian Science

The First Church of Christ, Scientist, in Ontario. Services in the church edifice, West B street, Sunday at 11:00 a. m.

Subject, "Doctrine of Atonement."

Testimonial meeting Wednesday, 7:45 p. m.

Reading room in same building, open daily, except Sunday, from 2 to 4 p. m., where authorized Christian Science literature may be purchased.

Presbyterian

At the Presbyterian church the Sabbath school meets at 9:30 a. m. The first fifteen minutes are spent in singing. All are invited to come early.

Church service at 11. Sermon subject, "The Opening of the Scriptures."

The C. E. meets at 6:30 p. m. Lesson subject, "How to make this the best year in our society."

Evening preaching service at 7:30. Subject, "The Christ Whom Paul Preached."

Announcement

The Christian Endeavor society of the Presbyterian church has arranged for a lecture in the church on Monday evening, Oct. 27, by Prof. Charles Alexander, the colored lecturer, on "An Hour with Paul Laurence Dundar, the Negro Poet." Prof. Alexander taught in the Booker T. Washington school for some years. He gave private instruction to Dunbar. The lecture will tell of the life of the poet and also contain readings from his writings. No admission, but an offering will be taken. Prof. Alexander will also preach in the church on Sabbath evening, Oct. 26. His subject then will be "The Making of a Good Name." There will be special music by the choir at this service.

M. E. Church

Oct. 19, 1913.

Beginning Sunday morning the pastor will give a series of sermons on "What We Believe and Why We believe It."

11 a. m., preaching. "Why We Believe God to Be the Father of All Men."

3 p. m., Junior league.

6:30 p. m., Epworth league.

7:30 p. m., preaching. Subject, "A Call to the Young."

Good singing at all the services. At the morning service a double quartette will sing. In the evening a large chorus choir directed by Miss Tubbs.

Nazarene Notes

The special meeting is increasing in interest and power. Rev. Howard Eckel, the evangelist, has been giving the people some great truth. The preaching is clear, practical and Biblical. About a score have already sought God. Others are deeply interested. We are expecting a good number out tonight and a great service. As far as we know now the services will close Sunday. There will be meetings on Friday and Saturday at 7:30, and three great services on the Sabbath, at 11 a. m. and 2:30 and 7:30 p. m.

A welcome to all.

CITIZENS SAVINGS BANK OF UPLAND, CAL.

We Welcome

the person with a small amount to deposit, as well as the one with a larger amount. We know that the proper incentives, Safety and Liberal Interest, instill the habit of regular deposits which steadily increase the size of accounts.

4 Per Cent Interest Paid on Deposits

Only Savings Bank in Upland.

OFFICERS

M. F. Palmer, Vice Pres.
R. C. Norton, ... Cashier
E. M. Gerry, Asst. Cashier
C. E. Harwood, President

CITIZENS SAVINGS BANK OF UPLAND, CAL.

We have just received a car of new

Threshed Oats

For Feed. They are Fine.

Upland Feed and Fuel Company

INCORPORATED

J. M. HARTLEY, MANAGER

Tea and Coffee Day!

Saturday, Oct. 18, we will have our semi-annual Tea and Coffee Demonstration. Hot Tea and Coffee, with light lunch will be served free all day, and all brands of Leege & Haskins Teas and Coffees will be sold at a liberal discount, for one day only. Every one welcome.

A full line of Staple and Fancy Groceries

Johnson & Brown

PHONE 120 GROCERS UPLAND

Now is the time to buy your bicycle. Ten dollars down and a dollar and one-half per week.

Our Five Dollar Tires are guaranteed for a year and all punctures are repaired.

The leading motorcycles of the world are known as the

Harley Davidson, Indian and Excelsior

We are here to show you what they will do at any time.

CLEM & GENTRY

Anniversary Shoe Sale

On Friday, October 17

this sturdy youngster (Kirk's Bootery) will be one year old. It has been helped and boosted by the liberal support of the people of Upland and surrounding country. In return the patrons have received style, durability and comfort in footwear, at reasonable prices.

Our Policy

Satisfaction guaranteed and the customer the judge.

Our Offer

On our Birthday, Oct. 17, we will give 10 Per Cent Reduction on all cash purchases of shoes. Absolutely no reserve.

Save from $1 to $2.50 Now

250 pairs of Women's and Children's Shoes at 50 a pair.

Kirk's Bootery

Upland's Exclusive Shoe Store — Next Churchill's

IN CELEBRATION OF TWO FIRMS' FIRST ANNIVERSARY

One year ago tomorrow two business men of the city came to town and established their businesses here and tomorrow they will celebrate the occasion by special sales to the people of the city.

Adjoining this article will be found the advertisements of these two men, and at Kirk's Bootery the special sale will consist of a shoe sale, which will make the people sit up and take notice. Two hundred and fifty pairs of shoes will be put on sale at the surprising figure of 50c per pair, and there will be a cut of 10 per cent on everything in the house. This inducement will appeal to the people of the city and Kirk's Bootery will entertain a big crowd during the sale.

At Churchill's

At Churchill's Confectionery there promises to be something doing, for just a year ago Mr. Churchill came to town and established his business here. By way of celebrating the anniversary of the store he will place on sale a large quantity of candy at 15c a pound, really worth double the price, and will put forth every effort to make the customers' visit at his store pleasant.

Since coming to town both the Kirk Bootery and the Churchill Confectionery have improved their places of business, the Bootery by adding a new front which is strictly modern in every sense of the word, and Churchill's Confectionery by moving into new quarters and giving to the city not only a first-class confectionery but a cafe as well.

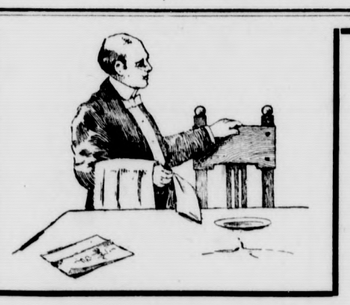

We Are a Year Old

On Friday, October 17

And we want to thank our many customers for the liberal patronage during the past year. Despite the adverse conditions our business has grown beyond our fondest expectations.

We have endeavored to please our patrons and will continue to cater to their every want in all kinds of

High-Class Candies, Ice Cream Ices and Salted Nuts

and our aim will be to have our **Soda Fountain** complete with every requisite necessary for an up-to-date business.

In honor of our birthday we are going to celebrate by offering a number of lines of **Candy at the Special Price of 15c per Pound.** See our window.

Churchill's Confectionery

Our Lunch Business Is Growing — Next Kirk's Bootery

Having the minor things attended to as soon as you notice them out of adjustment is the secret of success in operating an automobile. If you let the adjustment go too long it soon wears and may affect a very valuable part of your machine. Our men are thoroughly trained in the repairing and adjusting of automobile parts, and if your machine needs attention let us prove to you that we understand how to keep your machine in good running condition, as well as to save you money. All work is fully guaranteed.

CREIGHTON & CO.

Ninth Street — Opposite Postoffice

We hain't got no birthday and never had none, but Clem & Gentry sell Bicycles and are located next to a vacant lot on Second Avenue.

CLEM & GENTRY

SECOND AVE. — MOTORCYCLES and BICYCLES

LOCAL NEWS

Mr. and Mrs. Claude Horton, cousins of Mrs. Ida Hobbs from St. Joseph, Mo., and Mrs. Fairly an aunt, of Redlands, are guests at the home of Mrs. Hobbs for a short visit.

Miss Lulu Roy spent Saturday in Los Angeles.

Miss Clara Bissell and Miss Catherine Jones of Euclid avenue were passengers for Los Angeles last Saturday, en route for the football game between Chaffey and Santa Monca High schools.

Rev. R. C. Stone was in Pomona Tuesday, conducting the funeral services of Miss Delia Whiting of San Antonio Heights.

Dale Clark brightened the faces of the Chaffey football team by appearing at the grounds at Santa Monica last Saturday. It is an encouragement to the boys to have the business men of the town take an interest in the school activities.

Miss Harriet Fischer, who taught in the Upland School last year, sails from Boston next week, bound for Adana, Turkey, where she will teach in a girls' school.

We sell paint—The Sikes-Manker Co. 15t1adv.

Mr, and Mrs. W. C. Reynolds were Los Angeles visitors on Tuesday.

William Morrison visited over Sunday at the home of J. J. Atwood on Laurel avenue. Mr. Morrison is a brother to Mrs. Atwood and lives in Orange.

Harold Stickney was host to a party of friends Saturday, making the trip to the Chaffey-Santa Monica football game in his Ford car.

Trustee C. C. Graber of the high school made a trip to Santa Monica Saturday to see the football team in action.

Many from Upland are attending the County Sunday School Institute at Rialto this week.

Dr. F. D. Mather preached at the Methodist Church at Ontario Sunday and was a guest of his son W. W. Mather of the high school.

Mr. and Mrs. Jacob Haury and Mr. and Mrs. Dan Smith of Mounbridge, Kansas, are visiting at the homes of J. S. Hirschler and E. H. Haury.

Mr. and Mrs. Ray Colborn returned home this week from an extended visit to Kansas and Nebraska.

Mrs. MacFarland enjoyed a delightful surprise one day this week when her sister Miss Mary McHough of Klamath Falls, Oregon, walked in unexpectedly. She will visit for an indefinite time.

Luther Lee of Alta Loma, who recently accepted a good position in Compton, visited with friends and relatives here Sunday.

Mr. and Mrs. Ernest E. Thomas, formerly of Upland but now of Fillmore returned home Wednesday after enjoying a visit at the home M. L. Lee and F. B. Chaffee.

W. H. Hewitt of Long Beach will be a guest at the home of Mr. and Mrs. J. M. Collins Sunday.

Mrs. Owens mother of Mrs. C. W. Churchill is visiting the Ledig family at Alta Loma.

Harlow Wilson and friend of Pennsylvania are visiting at the home of Messrs. M. J. French and Ben French.

C. W. Churchill made a business trip to Los Angeles, Wednesday.

Messrs. H. D. Clark Ernest Fischer and C. C. Graber attended the ball game at Santa Monica Saturday.

J. M. Collins made quite a succesful local hunting trip Wednesday morning.

Dr. Howell and wife have returned to their home in Havana, Kans., after a pleasant visit here with Mr. and Mrs. J. H. Kienzle, who showed them the beautiful country, motoring at various places, so impressed were they that they expect to return and make Upland their future home.

Mr. G. Muller inspector for the Pacific Electric road has been moved from Upland to Los Angeles.

Mr. J. H. Kienzle passed Wednesday hunting and it is needless to say that he brought home a good supply of quail.

Mrs. J. M. Collins is recovering slowly from a recent attack of la grippe.

Adolph Voigt was able to be at the store a short time Tuesday, he he improving slowly.

The improvement on C. A. Ruscoe's place at Twenty-second and Euclid avenue are progresing rapidly. Mr. Ruscoe is a new comer and is very enthusiastic over Upland

Mr. and Mrs. L. R. Smith of Pennsylvania who came to bid farewell to their son, H. L. Smith who left for India the first of the month, left for their home in the east on Monday. They were guests at the home of C. C. Burkholder, while in Upland.

Mr. and Mrs. Hary Burkholder welcomed a baby girl into their home on Tuesday, October 14.

Miss Mary Meyer enjoyed a pleasant visit in Los Angeles with her sister last week.

Miss Julia Alexandra, returned to her home Monday after enjoying a pleasant visit here with Miss Louise Green, daughter of Mr. and Mrs. V. G. Green.

Mr. L. Kronmeyer and family enjoyed an automobile trip to Long Beach Sunday and visited friends there. The family returned home late in the evening all tired out but rejoicing over their pleasant day.

Mrs. Cora Houses of Fillmore is visiting at the home of her parents Mr. and Mrs. S. E. Hunter on Third avenue.

Mr. Fred Williams motored to Sawtelle this morning to take to her home Miss Fern Haddock, who has been visiting at the home of J. Rogers.

Mr. E. D. Palmer was in Los Angeles, traveling on the Pacific Electric.

The Upland division of the Pacific Electric engineers will cross bats with the San Bernardino division next week at San Bernardino.

Mr. and Mrs. H. S. Wilson returned this week from their vacation. They visited at the E. A. Bowen home at Chula Vista.

Miss Lulu Chaffee of Elkhart, Ind., is visiting her father, Henry Chaffee, for the winter.

Mrs. W. L. Brown and Mrs. Carpenter spent Wednesday in Los Angeles.

Mr. and Mrs. Harry Chaffee and children of Compton spent Sunday here with their parents, Mr. and Mrs. E. P. Chaffee.

Have your clothes renovated at the original and only French Dry Cleaners in Upland. Altering, cleaning and pressing is our specialty. First-class work and moderate prices. F. Hermes & Sons. 22tf

Mrs. D. Y. Denton of Woodlake and her two daughters, Eva and Grace, are spending a week at the Blakeslee home.

We sell paint—The Sikes-Manker Co. 15t1adv.

Mrs. Carter and Mrs. Jewell of Los Angeles are guests of L. S. Al- and N. W. Flowers, on corner of F street and Euclid avenue.

Magazines at hard time (frost) prices. Duplicating the prices of any publishers' circulars. Herman J. Powell, Magazine Man. Phone 1-W-2. 22t1adv

Miss Marie Greenleaf had a brief visit from her father, Mr. Edward T. Greenleaf, Sunday. Mr. Greenleaf has come from Indianapolis to make California his future home, and will probably locate at Riverside. Mrs. Greenleaf and family will come later.

The trial of John French was held in the juvenile court a few days ago, and he was acquitted.

Mr. and Mrs. A. B. Towne of Darrington, Wash., arrived today and are guests at the home of Mr. and Mrs. G. W. Kirk.

Mrs. George Winn is moving into the house on the corner of Third avenue and D street.

G. W. Kirk enjoyed a trip to Los Angeles Long Beach and San Pedro this week.

Mr. and Mrs. Charles Edelblute attended the wedding of Miss Vera Brubaker to Mr. Clark Lewis, which occurred at the Brubaker residence at Glendora, Wednesday evening.

Miss Lang of Cincinnati, O., who has been visiting Mr. and Mrs. C. O. F. Carlsen, left for her home this morning. Mrs. Carlsen accompanied her to Los Angeles.

F. E. Ferriter and wife of Vermont arrived Saturday and are the guests of Mrs. A. H. Blood.

Mr. and Mrs. Glen Williams are enjoying a three weeks' vacation at Los Angeles.

J. M. Brennan, formerly of Upland, was in town today, on business.

W. L. Stauffer has returned to Upland from Ramona, Kas.

C. C. Burkholder returned today from a visit to Visalia and surrounding country.

S. R. Smith of Grantham, Pa., who is visiting here, has gone to Tulare for a few days.

G. W. Benson, who is seriously ill with typhoid-pneumonia, although still in a serious condition, is thought to be recovering.

C. E. Confer and family, who left Upland to take up their residence in Ronan Mont., have returned to Upland.

Miss Marion Hanlin, a former stenographer in the First National bank, was united in marriage to H. S. Bauer, Oct. 15, in Los Angeles. Miss Hanlin made many friends during her stay in Upland.

Mr. Dan Sears, wife and son, of Illinois, who have come to Upland to reside, have taken up their residence at 209 Third avenue.

Mr. and Mrs. Fred Haller of Iowa will pass the winter in Upland.

Mr. and Mrs. Ercyl Richard of Graham Station, are rejoicing over the arrival of a baby girl born Oct. 12. Mrs. Richard was formerly Miss Dowling of Upland.

The 13th anual convention of the San Bernardino county Sunday School is being held in the First M. E. Church at Rialto. A splendid program is rendered each day and the last meeting will close at 4:30 Friday.

The firm of Williams & Dundas has pased into history and from last Saturday night the business is the property of Wilbert M. Dundas who will continue the planning mill and carpenter shop. The mill was first owned by the what wil be remembered as the Packing House Equipment Company and following its ownership Wiliams Bros. bought the mill. Soon after that Wilbert Dundas purchased the R. C. Williams interest and the owners of the mill until last Saturday night were F. W. Williams and Wilbert Dundas. The deal was closed this week and Mr. Dundas is now sole owner. Mr. Williams is to take a vacation.

Mr. and Mrs. J. N. Tice left Wednesday for Locombe, Alberta, Canada where they will spend the next six weeks, Mr. Tice going there to look after business interests.

A. O. Dilon at one time an Upland attorney spent Tuesday and Wednesday as guests of friends in Ontario and incideutally called on several of his acquaintances here.

Mr. and Mrs. C. P. Fuller and Mrs. Henderson of Ontario were at Venice Saturday and Sunday Mr. Fuller attending a session of the convention of municipalties while the ladies visited with relatives.

E. P. Fuller was in Los Angeles Tuesday on business.

J. F. Springer was at Venice on Sunday last enjoying the ocean breezes.

Mr. and Mrs. C. E. Gordon of Long Beach and Mrs. M. Martin and daughter Loraine and son Robert of Long Beach were guests Sunday of Mr. and Mrs. Robert Van Ness of San Antonio Heights.

In conversation with B. K. Brant, who has been seriously ill of late, Mr. Brant states that he is again getting over a little set back that his appetite got him into, but he hopes to be feeling more like himself within a short time. Mr. Brant recently bought a new Cadilac car which he is well pleased with.

Forbes Lindsey, English magazine writer, in company with C. W. Monohan of San Bernardino, made The News office a pleasant call this morning. Mr. Forbes was formerly on the London Times as war correspondent during the Boer war.

Lewis' barber shop is open for business and although readers may think this is a tonsorial parlor, it is simply where you can get your horses clipped. The clipping department of the shop is now in operation.

Messrs. Dundas and Huxtable of Cucamonga were very successful exhibitors at the Riverside Poultry show last week, winning ten ribbons, four cash prizes and silver cup with their silver spangled Hamburgs. They were complimented by one of the leading poultry men in the state on the quality of their stock.

The Pacific Electric is making rapid progress in the laying of rails in this city, and this morning freight trains were being run as far as Third avenue. Soon we will be able to ride to Cucamonga and Alta Loma and visit with our friends there.

Next Friday the 24th will be home economics day at the Woman's club rooms. Mrs. George Cable is in charge. Miss Torrey Pike of C. U. H. S. will speak and also do some demonstrating with a fireless cooker. Mrs. Perry Long and Mrs. M. F. Palmer will be in charge of the social half hour.

Mrs. Tower, the mother of Mrs. G. W. Duley, died very suddenly last night at the San Antolo Hospital, of cancer. Besides her husband to mourn her loss there are five sons and four daughters. The funeral will take place at Santa Ana Friday afternoon.

We sell paint—The Sikes-Manker Co. 15t1adv.

Ernest Sorben of Pomona endeavored to put one over on Motorcop Hall the other Sunday by giving him a fictitious name and also telling him that he lived in Azusa. Sorben, under a different name, was cited to appear in police court the following Wednesday but he failed to show up. Hall searched in Azusa for his man but failed to find him but after a week's work located the car and his man in Pomona. Judge Crane fined the young man $60 for speeding and for giving officers a fictitious name.

Emil Koenig left today for San Francisco where he will spend a ten days in rest and recreation.

Local hunters should be very careful in hunting through the orange groves of the city as they are likely to hit one of the many oil tanks holding smudge oil and should the shot puncture the tank the oil would soon be gone. A state law prohibits hunters from trespassing on improved property.

HONOR ROLL

(Continued from Page 1)

Third and Fourth Grade—Ross Hatton, Raymond Underwood, Fay Francisco, Myrtle Houchin, Harriet Johnson, Lucile Phillips, Buelah Silcox, Carroll Whipple, Marian Olsen, Jakie Voth, Albert Myers, Eliza Brown, Avery Allen, Earl French, Clarence Householder, Lloyd Shughart, Ethel craig, Dollie Milam.

Fourth Grade—Kenneth Allen, Mark Bailey, Lowell Hill, Raymond Hamer, Carlton Joughin, Leonard Krehbiel, Theodore Miller, Frank Meyers, Robert Manker, Otho Martin, Van Smith, Roy Teschler, Leroy Leamon, Elijah Woodruff, Frederick Kintzi, Phillip Sampson, Herman Shifflet, Beatrice Blohm, Catherine Derwin, Loraine Maxwell, Marguerite Neff, Doris O'Connell, Elizabeth Reynolds, Verna Silcox, Mable Wilkins, Hortense Taylor.

Fifth Grade—Harold Anderson, David Bender, Rudolph Bodenhamer, Wilber Cheney, Harlan Davis, Dwight Decker, John Estes, Ervin Isaac, Donald MacLaren, William Manker, Percy Martin, Bert McMasters, Peter Phillippi, Arthur Redmon, Clarence Sikes, William Thayer, Joseph Voss, Edith Anderson, Frances Bender, Frances Bodenhamer, Mildred Bower, Madeleine Chaffee, Nena Derwin, Sadie Dinger, Lucile Eyer, Lysle Merchant, Geraldine Norton, Ruth Parker, Marcia Silcox, Esther Swan, Dorothy Trunkfield, Anna Wedel.

Sixth Grade—Letha Bice, Veneta Brown, Ruth Craig, Amelia Donner, Mae Franklin, Ella Haddow, Ellen Kilgore, Christine Langdon, Clara Leaman Marjorie Metcalfe, Geneva Moreman, Clara Nisbet Fern O'Connell, Catherine Puehler, Irene Savage, Nelma Thompson, Anna Voss, Anna Voth, Rhoda Woodruff, Frank Allen, John Bice, Jesse Carvin William Cushing, Herald Galbreath, Charlie Miller.

Seventh Grade—Viola Burkholder, Ernest Bridenbaugh, Ruth Crane, Clifton Cunningham, William Derwin, Clarence Dinger, Frederick Edawrds, Paul Eyer, Agnes Galle, Bently Harmon, Paul Haury Myrtle Jones Ward Kelley, Mildred LaPlant, Vera Mac Laren, Rachel McBride, Earl Naftel Pearl Naftel, Etta Regan, Ella Schmidt, Elmer Silcox, Hollie Thornton, Albert Teschler, Frank Wagner.

Eighth Grade—Ruth Ames, Paul Ames Nellie Bower, Cecile Cushing, Willie Hall, Norban Hargroves, Naomi Koster, Marie Kronmeyer, Hubert Manker, Bruce Moore, Dean Palmer, Ruth Swan, Myra Roberts, Emerson Spicer Wilbur Walter.

EIGHTEENTH SCHOOL

1st, snd, and 3rd Grades—William Cunningham, Bertha Godrich, Mirla

(Continued on Page 8)

NOTICE OF PUBLIC WORK.

Notice is hereby given that on Wednesday, the 15th day of October, 1913, the Board of Trustees of the City of Upland did at its meeting on said day, pass and adopt Resolution of Intention No. 169, declaring its intention to order the following street work to be done, to-wit:

To close that portion of Boulevard, sometimes called Railway Boulevard, described as the center sixty feet of said Boulevard, extending from the East line of Campus Avenue to the East line of said Pleasant View Tract, as said Boulevard appears upon the map of said Pleasant View Tract, which said map if of record in Book 16, page 76 thereof records of San Bernardino County, said portions of said street to be closed being a strip of landy thirty feet in width on each side of the center line of said Boulevard as same appears upon said maps, excepting, however, the intersections of Ninth Avenue, Tenth Avenue and Eleventh Avenue.

That the land which was by said Board of Trustees deemed to be, and by its Resolution, was declared to be necessary to be taken for said work and improvement is described as follows, to-wit: That portion thereof hereinbefore described, to-wit, a strip of land lying along the center line of said Boulevard, thirty feet on each side of said center line, extending the entire length of said Boulevard, excepting the intersecting roadways.

That the exterior boundaries of the district of land established and declared by said Resolution to be affected and benefitted by said work or improvement, and to be assessed to pay said damage, costs and expenses thereof, are described as follows:

Commencing at the Southeast corner of the intersection of said Boulevard with Campus Avenue, as the same appears upon the map of said Pleasant View Tract; thence South one hundred fifty (150) feet; thence East to the East line of said Pleasant View tract; thence North along the East line of said Pleasant View tract to a point in said East line, one hundred fifty (150) feet, north of the North line of said Boulevard; thence West parallel to and one hundred fifty (150) feet north of said North line of said Boulevard to Campus Avenue; thence South along the East line of Campus Avenue to the point of beginning. Saving and excepting and excluding from said district all public streets and alleys therein included and contained.

Reference is hereby made to said Resolution of Intention for further particulars.

Dated this 15th day of October, 1913.

F. C. FROEHDE,
Street Superintendent.

22t4

GOOD GOODS

A good person cannot be too highly appreciated. This will apply also to Good Merchandise. Our stock was never before so well filled with genuine values in all departments. We are prepared to supply your every need in Dry Goods, Clothing and Shoes for every member of the family.

Seeing Is Believing
COME AND SEE

J. J. Atwood Co.

Paint! Paint!

We are reducing our Paint Stock and until November 1st we offer this high-class line of

PAINTS AT COST

CALL EARLY, for the popular colors will go quickly at these prices. Here are the Bargains:

CLIMATIC HOUSE PAINT

	Regular Price	Until Nov. 1st
Gallons . .	$2.00	$1.70
Quarts . .	.60	.40

SHINGLE STAINS

	Regular Price	Until Nov. 1st
Gallons . .	$ .90	$ .70
5-Gal. Cans, at		.65

SAN-A-COTE FOR WALLS

	Regular Price	Until Nov. 1st
Gallons . .	$2.25	$2.00
Half Gallons	1.25	1.05
Quarts . .	.65	.50

FLOOR PAINT The Famous "Walk Over"

	Regular Price	Until Nov. 1st
Gallons . .	$2.00	$1.70
Half Gallons	1.00	.85
Quarts . . .	.60	.40

Barn and Fence Paint **$1.25** the Gallon

REMEMBER, these prices are strictly CASH and will be withdrawn after November first

The Upland Hardware Company

Keep your teeth pearl-like by using

Dike's Dentiseptic Paste

The most pleasant and the best dentifrice on the market. Every package is guaranteed to satisfy—money refunded if you're not

COLLINS' PHARMACY, THE SQUARE DEAL DRUG STORE

Phone 309-R **Green Trading Stamps**

LEGAL

DISSOLUTION OF PARTNERSHIP

Notice is hereby given that the partnership heretofore existing between F. W. Williams and Wilbert Dundas, engaged in the planing mill business at Upland, San Bernardino County, California, has been dissolved by mutual consent. The business will hereafter be conducted by Wilbert Dundas to whom all debts due the firm of Williams and Dundas will be paid; and the said Wilbert Dundas will pay all outstanding obligations against the firm of Williams and Dundas.

Dated October 15, 1913.

F. W. WILLIAMS.

22t4 WILBERT M. DUNDAS.

NOTICE OF BUSINESS DESIGNATION—FICTITIOUS NAME.

Know all men by these presents, that we, Edward Ames Marshall and David Blaikie Hislop, do hereby certify that we are residing in Upland, San Bernardino County, California, and for business purposes our post-office address is Upland, California; that we are engaged in a business not showing our names, or connection with said business; that said business consists in the manufacture and sale of a device for heating citrus fruit trees; that we are the only persons of the firm, and our place of transacting business is 109 Second Avenue in the City of Upland, California, situate between "A" and "B" streets of said city; that said business will be conducted under the name of the Hislop Orchard Heater Company.

In Witness Whereof, we have hereunto set our hands and seals this 24th day of September, A. D., 1913.

EDWARD AMES MARSHALL. (Seal)

DAVID BLAIKIE HISLOP. (Seal)

State of California, County of San Bernardino, ss.

On this 24th day of September, A. D., 1913, before me, A. H. Lawrence, a Notary Public in and for said County and State, duly commissioned and sworn, personally appeared Edward Ames Marshall, and David Blaikie Hislop to me personally known to be the same persons who executed the foregoing intsrument, and duly acknowledged to me that they executed the same for the purposes therein expressed.

A. H. LAWRENCE.

Notary Public in and for the County of San Bernardino, State of California. 19t5

CERTIFICATE OF PARTNERSHIP —FICTITIOUS NAME.

State of California, County of San Bernardino, ss:

We hereby certify that we are transacting business in the State of California at Upland, California, under a designation and name not showing the names of the persons interested as partners in such business, to-wit, Green & Company.

Jno. V. Green, Mrs. Duella Green.

Name, Green & Co. Place of residence, Upland, California.

State of California, County of San Bernardino, ss:

On the 26th day of September in the year one thousand nine hundred and thirteen before me, personally appeared John V. Green and Mrs. Duella Green, known to me to be the persons whose names are subscribed to the foregoing instrument, and they acknowledged to me that they executed the same.

Witness my hand and the seal of my office this 26th day of September, 1913.

(Seal) D. E. DOBBINS.

Notary Public for San Bernardino County. 20t5

No. 4177
NOTICE TO CREDITORS

Estate of John C. Springer, Deceased.

Notice is hereby given by the undersigned, John C. Mehl, Administrator of the estate of John C. Springer, deceased, to the creditors of, and all persons having claims against the said deceased, to exhibit them, with the necessary vouchers, within four months after the first publication of this notice, to the said John C. Mehl, at Suite 11, Garner Block in the City of San Bernardino, the same being the place for the transaction of the business of said estate, in the County of San Bernardino.

JOHN C. MEHL, Administrator.

Dated at September, 1913.

RALPH E. SWING, Attorney for Estate.

20t5

IN THE SUPERIOR COURT OF THE STATE OF CALIFORNIA, IN AND FOR THE COUNTY OF SAN BERNARDINO.

In the Matter of the Estate of John C. Springer, Deceased.

Order to Show Cause.

John C. Mehl, Administrator of the estate of John C. Springer, deceased, having presented to this Court and filed herein his verified petition in due form praying for an order of this Court for the sale of all of the real property of John C. Springer, deceased, for the purposes therein set forth, and it appearing to this Court that it will be for the advantage, benefit and best interests of the estate and to those interested therein, and that it is neecssary in order to pay the costs and expenses of administration to sell the whole of the real estate belonging to said deceased;

It is therefore ordered by this Court that all persons interested in the estate of said deceased be and appear before this Court on Monday the 3rd day of November, 1913, at the hour of 11 o'clock of the forenoon of said day at the Court Room of said Court in the County of San Bernardino, to show cause why an order should not be made authorizing said Administrator to sell the whole of the real property of said deceased at private or public sale, as said Administrator shall deem best, and it is further ordered that a copyof this order be published once a week for four consecutive weeks in The Upland News, a newspaper of general circulation, printed and published in said County of San Bernardino.

The following is a description of the real property herein referred to and which is sought to be sold under said petition, to-wit: All that certain real property situated in the County of San Bernardino, State of California, described as follows: Lot Four (4), in Block Twenty-three (23), of the MAGNOLIA TRACT, as per plat thereof of record in Book 9 of Maps page 15, records of San Bernardino County.

Dated this 29th day of September, 1913. FRANK F. OSTER, Judge.

20t5

ASSESSMENT NOTICE

Mountain View Water Company—Location of Principal Place of Business, Upland, San Bernardino County, California.

Notice is hereby given, that at a meeting of the Board of Directors, held on the 4th day of October, 1913, an assessment of $1.00 per share was levied upon each and every share of the subscribed capital stock of the corporation, payable on or before the 6th day of November, 1913, to C. V. Lambrigger, the Secretary of the corporation, at the office of the corporation, at the residence of C. V. Lambrigger, West Eleventh street, Upland, San Bernardino County, California. Any stock upon which this assessment shall remain unpaid on the 7th day of November, 1913, will be delinquent and advertised for sale at public auction, and unless payment is made before will be sold on Saturday, the 29th day of November, 1913, at 2 o'clock p. m., to pay the delinquent assessment together with costs of advertising and expenses of sale.

C. V. LAMBRIGGER, Secretary.

October 4, 1913. 21t4

NOTICE TO CREDITORS

Estate of Ervin H. Andrews, sometimes known as E. H. Andrews, deceased.

Notice is hereby given by the undersigned Administrator of the estate of Ervin H. Andrews, sometimes known as E. H. Andrews, deceased, to the creditors of, and all persons having claims against the said deceased, to exhibit them, with the necessary vouchers, within four months after the first publication of this notice, to the said Adminstrator, at the law office of C. C. Haskell, Rooms 8 and 9 Old Postoffice Bldg., in the City of San Bernardino, California, the same being the place for the transaction of the business of said estate, in the County of San Bernardino, State of California.

H. D. BLAKESLEE, Administrator of the Estate of Ervin H. Andrews, Sometimes Known as E. H. Andrews, Deceased.

Dated at San Bernardino, California, October 6, 1913.

C. C. HASKELL, Attorney for Admr.

21t5

NOTICE OF ASSESSMENT

Upland Foundry and Machine Company, a Corporation, Location of Principal Place of Business, Upland, San Bernardino, California.

Notice is hereby given that at a meeting of the Directors held on the 14th day of October, 1913, an assessment of Ten Dollars ($10.00) per share was levied upon each share of the issued stock of the above named corporation, payable immediately to H. O. Blohm, the Treasurer of said corporation, at the office of said corporation, at the foundry thereof in the City of Upland, California, on Eighth Avenue between Ninth or B Street and Santa Fe Railroad tracks.

Any stock upon which this assessment shall remain unpaid on the 17th day of November, 1913, will be delinquent and advertised for sale at public auction and unless payment is made before, will be sold on the 10th day of December, 1913, to pay the delinquent assessment, together with costs of advertising and expenses of sale.

By order of the Board of Directors.

H. O. BLOHM, Secretary.

Office: The building now used as the foundry of the said corporation on Eighth Avenue between Ninth or B Street and Santa Fe Railroad tracks, in the City of Upland, San Bernardino Co., California. 22t4

AGRONOMY ON FARMS

Farms de luxe! Miniature farms, from which a small boy could carry off the crop in a gunny sack slung over his shoulder. Farming by the inch, plowing by the pounds, potato plants on which you call the roll every day to see if any is missing, and peas that you count morning and evening!

In short, canned farms, out at Gardena Agricultural high school, which have taken the place of learning to farm out of a book, when students raised potatoes in their minds and picked imaginary plums off fanciful trees, says the Los Angeles Times.

This is the absolutely new feature in the teaching of school agriculture which is being tried out for the first time in any Western school, at Gardena Agricultural high school.

These little farms are of course about the size of a Japanese garden, but the boys do all the work on them themselves, plow, harrow, plant, irrigate and reap. Mr. Norton, the teacher of agriculture and agronomy, and for several years in charge of the University of California experiment station at Riverside, believes that in this way he can make real farmers of the boys.

Each boy in agronomy (which is the fancy and technical name for farming) leases a little ranch on the school farm. He goes through all the formalities of a lease, he keeps accounts, which include his time, the time of the horses rented, the cost of water, the outlay for fertilizers, the depreciation on the tools used, the cost of the lease and so on; he works from 1 o'clock to 5 or 6, if necessary, plowing, husking corn, mowing, or whatever is to be done. He sells his crop when gathered or on the ground back to the school usually, occasionally to outsiders.

Once a week the boys meet in convention to talk over their problems, look up references, give reports.

On the land and in the laboratory they estimate the water supply and calculate the cost; they test the soil for moisture content, water capacity, air capacity, friability, depth, etc. They apply very directly and definitely the knowledge in entomology, botany, chemistry, farm construction and plant propagation gained in other classes in the various courses.

At the end of the course will come the final settlement. "The economic result will be tangible," says Principal Lillard, "but the educational result will be infiintely greater than if the work had been purely academic. In fact, that kind of teaching in agriculture is a waste of public money."

In the absence of a dormitory, which it is hoped in time to add to the plant, that the boys may live on the grounds and be present early and late for the performance of all the farm work, such as care of the animals, storing of farm implements, etc., the half-day recitation periods were introduced last year to give the boys more consecutive time for their work on the farm. It was a great success, and Gardena proposes to go still further in making the work genuine, and bringing it closer to things as they are.

"We want to keep the agricultural department open all summer if possible hereafter," said Mr. Hall ,head of the farm department. "There are certain phases of the work that students can get only at that season. Most of these boys come from the city; many of them will never go to college, and it is up to us to equip them to go out and earn a wholesome, lucrative living from the soil."

State Printer Friend Richardson has saved the the commonwealth $266 472 in the publication of textbooks needed in the schools. This is interesting news to the taxpayer, harassed by burdensome tolls and with the promised relief of the new tariff a year off. But if it was left to the kids they would save the whole amount by abolishing school books.

DON'T KNOW THEY HAVE APPENDICITIS

Many Upland people who have chronic appendicitis, which is not very painful, have doctored for years for gas on the stomach, sour stomach or constipation. Mac the Medicine Man states if these people will try A SINGLE DOSE of simple buckthorn bark, glycerine, etc., as compounded in Adler-i-ka, the remedy which became famous by curing appendicitis, they will be surprised at the INSTANT benefit.

MEASURING THE INFINITE

Great credit is due to R. A. T. Inness, director of the Union observatory at Johannesburg, South Africa, for measuring the diameter of the universe. He tells us that it is six quadrillions, three hundred fifty-one billions, six hundred eighty millions of miles through. Perhaps it is a mile or more under or over, although it would be carping to insist that the professor be exact. He also tells us that the planetary system of which the earth is a member is contained in a space girdled by the milky way and that the most distant star in that girdle is 540 light years away from us.

resently some night rider amongst the stars will measure for us the diameter of the milky way, and perhaps, tells us what is in the space beyond, aside from the cold and the dark.

Gentlemen like Prof. Inness, we fear, do not view with a true sense of their importance, the events that are engrossing the minds of the great amongst the dwellers of the earth. For instance, the transcendent importance of the direct primary and whether the initiative, referendum and recall shall apply to pound keepers as well as judges, move them not. Neither are they concerned with the open-faced skirt, the diaphonous gown, the minimum wage and the gynecological play with the great moral lesson.

They know that somewhere out there on a world whose reflected present light started toward us, perhaps on the day that Columbus began his voyage toward the mysterious west, they are wrestling with a "world's series" and are debating a federal tax of 1 per cent on incomes of 3000 or 4000 units of money.

The man who puzzles over the canals of Mars and pictures a people digging into the bowls of an exhausted planet, fighting for breath and heat, has an unusual viewpoint from which to survey the digging of the trench which separates the North and South American continents. The fuss and feathers attendant on the opening of that commercial highway after the workers have finished must move a man, whose mind soars as his eye explores eternity to a smile.

It was Swift, the satirist, who constructed Lilliput and Brobdignag. It is Lodge, the scientist, who finds in chemistry, in the elements which, together, compose the animate body, the evidence of a separate and superior intelligence, the "destiny which shapes our ends." Solomon it was who sent the sluggard to the ant in pursuit of wisdom, and the astronomer conveys to the infiinte minds a hint of the bigness of things.

Which brings us once more to the oldest lesson in the world, that symmetry and order is the first of the laws of creation and that he who would progress through the "narrow vale between the twin peaks of eternity" must "imitate the divine plan" and do things "decently and in order."—New York Commercial.

THE ESKIMO TABOOS

To illustrate one of the phases of the native religion of the Eskimos, we may consider the question of food taboos. In the mountains of Alaska, on the upper Kuvuk and Noatka rivers, and on the headwaters of the Colville, the prohibitions which applied to the eating of the flesh of the mountain sheep alone were as extensive as the entire dietary section of the Mosaic law. A young girl, for instance, might eat only certain ribs, and when she was a little older she might eat certain other ribs; but when she was full grown she would for a time have to abstain from eating the ribs which had been allowed to her up to then. After a woman had had her first child she might eat certain other ribs, after her second child still others, and only after having five children might she eat all the ribs; but even then she must not eat the membranes on the inside of the ribs. If her child was sick she must not eat certain ribs, and if two of her children were sick she might not eat certain other ribs. If her brother's child was sick she might not eat certain portions, and if her brother's wife died there were still different prohibitions. The taboos applying to the ribs of sheep had relation to the health of her children and of her relatives. They also depended upon what animals her relatives had killed recently, and on whether those animals were male or female.—V. Stefanssen, in Harper's Magazine.

ACCOMPLISHING WONDERS

"The slogan of Southern California should be 'I do.'" Senator Townsend of Michigan said yesterday at the Alexandria after he and other members of the joint commission to investigate Indian affairs returned from a visit to the harbor. The excursion to the port, which was arranged by the chamber of commerce, was in charge of Congressman Stephens.

"When the citizens of Chicago were planning for the world's fair in Chicago in 1892 they adopted the motto, 'I will,'" Senator Townsend continued, "but here along the coast of California the people are accomplishing and have accomplished wonders. They do things here that are the marvel of the nations. More has been accomplished in a short time by the coast cities of this state than ever has been done in a like length of time in the history of municipalities.

"This is the first time I have been on the Pacific side of our country and I marvel at what I see, from the building of a great exposition at San Francisco to this wonderful man-made harbor."

At Anaheim nearly all the property owners have signed up for the building of a paved street of full width between that city and the city of Fullerton.

AND LUMBER

Any blockhead can buy lumber—but will it answer his purpose? Buy our lumber and our experience goes with it. We want your custom.

Lumber for Every Purpose

Hardwood—Soft wood; seasoned or green, just as required for any particular purpose.

The Eymann Lumber Company, Inc.

Telephone Main 991 Yard Cor. Fifth Avenue and B Street

Fox-Woodsum Lumber Co.

Offices Cor. 9th and Euclid Avenue

We solicit your patronage W. H. ANDREWS, Mgr.

A MONTH OF

BARGAINS

For the entire month of October The News will conduct a bargain sale. The price of subscription to The Upland News during that time will be

$1.00

The regular price of The News is $1.50 per year, but from Wednesday, October 1, at 8.00 a. m., and lasting until Friday evening, October 31, the price of The News will be $1.00.

$1.00

THIS IS A BARGAIN sale without a string attached to it. Subscribers who are in arrears can pay their subscriptions to this publication during the month of October at the rate of $1.00 per year.

Those desiring to pay their subscriptions in advance can pay just as far ahead as they desire at the rate of $1.00 per year, and thus save 50 cents on each year's subscription.

New subscribers can get the paper for $1.00 per year, and can pay as far in advance as they like.

This bargain sale lasts thru the month of October only, and before the first of that month and after the last day of that month the price of The News will be on the regular basis of $1.50 per year.

During our bargain sale no subscriptions will be taken for less than one year.

THE NEWS has recently been enlarged to a seven column paper, and it will be the endeavor of the management to make this publication larger and better, and of more value in every respect.

We make a specialty of providing readers with the home news first and foremost.

With The News selling at $1.00 per year throughout the month of October, there is absolutely no reason why you should borrow your neighbor's paper. The one-dollar rate makes the paper cost you less than two cents per issue, and the neighbor from whom you have been borrowing the paper would rather pay the dollar than be bothered with you.

This opportunity lasts but thirty days, and it's a chance to save fifty cents on every dollar invested.

Don't overlook this chance.

One Year For One Dollar

$1.00

The Upland News Office Is the Home of "Good" Job Printing

SOUNDS KNELL FOR REGULARS

A change that is revolutionary for this county and which will do away with "professional" jurymen in the superior courts in this county, was ordered Saturday morning by Judges B. F. Bledsoe and F. F. Oster, who issued an order that hereafter in the trial of a case a regular panel of fifty men from the jury list made up by the supervisors shall be called into court for the selection of the jury. Every three months a list of fifty jury candidates will be made up from the annual list named by the board, the fifty being called for each case.

For years the custom has been to secure special venires for all cases called in the courts, in San Bernardino, the result being that many became professional jurors and were on a large percentage of the panels. The new order will break up this practice and put the selection of jurors very largely in the hands of the supervisors.

At Long Beach during the month of September the building permits issued numbered 193, and the value ran to $187,455. For the nine months of the year the permits number 1860, and the contract value runs to $3,383,970.

In the Sunset Midway district, the production of oil is running at 110,000 barrels a day, which almost equals the entire output of the state six years ago.

State of Ohio, city of Toledo, Lucas County, ss:

Frank J. Cheney makes oath that he is senior partner of the firm of F. J. Cheney & Co., doing business in the City of Toledo, County and State aforesaid, and that said firm will pay the sum of ONE HUNDRED DOLLARS for each and every case of Catarrh that cannot be cured by the use of HALL'S CATARRH CURE. FRANK J. CHENEY.

Sworn to before me and subscribed in my presence, this 6th day of December, A. D., 1886.

(Seal) A. W. GLEASON, Notary Public.

Hall's Catarrh Cure is taken internally and acts directly upon the blood and mucous surfaces of the system. Send for testimonials, free.

F. J CHENEY & CO., Toledo, O

Sold by druggists, 75c.

Take Hall's Family Pills for constipation. adv.

PROFESSIONAL CARDS

Public Stenographer
Office with Howe & Stowe.
Mrs. Kathleen MacFarland

J. H. MOORE
Piano Tuning and Regulating
Telephone 29, Upland

DRAPER & MINIS
Undertaking and Embalming
Lady Assistant will take charge of ladies and children Calls promptly answered day or night. Draper, Ontario, phones: Sunset 521, Home 2101. Minis, Upland, Residence phone, Sunset 286.

REAL ESTATE EXCHANGE
N. G. Pehl, Manager
Orange and lemon groves, vineyards, alfalfa and general farming property to exchange for California property. Insurance written for the Home Insurance Company.
Upland, Cal.

EMPIRE REALTY AND MORTGAGE CO.
M. E. Titus, Pres. F. W. Palmer, Sec. Office in First National Bank Bldg. Real Estate and Loan Brokers. Phone Sunset 1254.
Upland, Cal.

J. H. FLINN & CO.
Undertakers, Embalmers and Funeral Directors.
Night and day calls promptly answered. Lady Assistant. Phones: Undertaking rooms, 2321, Residence, 2323.
216 Second Ave. Upland, Cal

A. W. BURT
Attorney-at-Law
Notary Public. State and Federal Courts. Telephone 79
220 Second St. Upland, Cal.

DR. C. H. WIMPRESS
Osteopathic Physician
Office and residence, Northwest Corner Euclid avenue and Vernon Drive, at the car line Junction. Telephone 26.
Upland, Cal.

DR. WILBUR H. CLARK, D.O.B.F.
(Successor to Dr. L. V. Harvey)
Osteopathic Physician and Optician. Graduate A. S. O., Kirksville, Mo. Office Northwest Corner of Ninth street and Euclid avenue. Office hours, 7 a. m. to 9 p. m. Other hours by appointment. Telephone 13-J
Upland, Cal.

DR. A. J. COLGAN
Dentist
Over Ontario National Bank. Hours 9 to 5. Telephone 258.
Ontario, Cal.

J. R. YOUNG
Of Norrie & Co., established 1877, surgeon chiropodists and manicurists, Edinburgh, Scotland. Private visits by appointment. Corns Bunions, Ingrowing Toe Nails, and all Foot Ailments successfully treated without pain. Hours 8-6 p. m. Rooms 34 and 35. Phone 6367.
State Bank Bldg. Pomona Cal.

DR. C. A. DAY
Dentist
Dr. Tremper's former office. Phone 238. 9 to 12 a. m. 1 to 5 p. m.
302 North Euclid Avenue, Ontario

A. H. LAWRENCE
Attorney-at-Law, Upland, Cal.
Special attention given to probate business and collection of debts. Is also a Real Estate and Loan Broker; a Notary Public. Insurance written in non-board companies at a low rate on dwellings. Legal papers carefully drawn.

UPLAND LODGE 419 F. & A. M
Meets the first Monday eve of each month at 7:30 P. M., in I. O. O. F. Hall. All visiting Brothers invited.
A. J. HALL, W. M.
L. R. Bradley, Sec'y.

TELLS OF RAIDROAD COMMISSION'S WORK.

An account of the work being accomplished by the State Railroad Commission was given Saturday by Edwin O. Edgerton, a member of this commission, at the weekly luncheon of the City Club at the Union League, Los Angeles.

Edgerton outlined the powers and duties of the commission, and declared that the private right of ownership and control of property must yield to public need, and that eventually even money will be put under regulation and control.

The speaker, in outlining the work done and undertaken, stated that there are approximately 1100 utilities under the jurisdiction of the commission, and that the making of a physical valuation of all of these properties after a careful appraisement and inventory is a job of such magnitude that it will not be completed for a year or a year and a half.

In discussing the attitude of the board in passing upon whether a corporation occupying a given field shall meet competition or be protected against it the speaker said: "There have been vigorous contests before the commission by corporations seeking to invade the field of another with the corporation threatened fighting hard to exclude the invader. The policy has been laid down that where a corporation has been adequately serving a field with reasonable rates and good service, no corporation furnishing a like utility will be allowed in its field. On the other hand, if service of such a corporation has been bad and its rates high the invasion will be permitted and competition set up. This policy has had automatic and widespread effect in bringing about reductions in rates and improvements in service because the utility manager contemplates an invasion of his field by his competitor unless at the time the application is made the condition of his utility service becomes good as to quality and reasonablee as to price."

GRAPE HARVEST AT ESCONDIDO

The harvest of the wine grape crop at Escondido is demonstrating the value of scientific treatment of the vines and the soil, in pruning and cultivation. In the vinyards where the improved methods were employed, under direction of President D. Cozzolino of the Escondido Vineyard and Winery company, the yield is about twenty-five pounds to the vine, as compared with from three to eight pounds in vineyards cared for in the old way. Cozzolino was formerly connected with the management of the Italian Vineyard at Cucamonga. He states that the soil and the climatic conditions of the Escondido valley are of the best for grape culture. The harvest of wine grapes, for the most part, has been done by Indians from the Mesa Grande Indian reservation, twenty miles east of the valley. The output of Muscat grapes, as marketed by George F. Johnston of Etiwanda, was twenty-two carloads, or about half the crop of last season.

TWO INFINITIES

Can there be two kinds of infinities; or two infinite spaces? The nearest star is distant 25,000,000,000,000 miles. Go write a row of units 111111.... to the star and let each unit represent 1 mile; then the distance represented by a line of 1's, 25,000,000,000,000 miles long, submerges all human powers of imagination. But write a row of222222.. 25,000,000,000,000 miles long, then the number of miles represented would be twice as great. Then write a row of 999999.... equally as long, and the distance expressed would be nine times as great as that represented by the 1's. But no human can think of the distance expressed by the 1's. Let the row of figures extend 25,000,000,000,000 or 50,000,000,000,000 or 1,000,000,000,000,000 miles to th est, then a row could be extended toward the west. Many millions of years would be required to write the long rows. Suppose you write 9's both ways during 1,000,000,000 years each. Then the distance in miles would be thinner than a spider's web compared to infinite distance. There are possibly fifty persons now living able to think one new thought: they are the mighty of the earth; and are all transendent mathematicians. Not one of these even tries to begin to think of infinity or eternity. They all know better. Only the superficial strive to think of the two words. I cannot even hope to secure a glimpse, lasting a thousandth part of one second of the meaning of one of the following list of words: Mind, space, time, duration, infinity, eternity, beginning, end, space, and electrons.—Edgar Lucien Larkin, in New York American.

INCCRPORATION ELECTIONS

Interest is now centering in the incorporation elections to be held in Barstow and Needles, Oct. 21, when the voters of those two desert communities will pass on whether or not they will become cities of the sixth class. The object of forcing the elections is for the local control of the question of liquor licenses, as the prohibition ordinance passed by the supervisors will soon close up all liquor houses on the desert in all probability. The nominees for officers in the two towns are:

Barstow—For clerk and assessor, T. O. Carter; treasurer, Almeda Craig; Trustees, A. L. Doran, C. E. Kendrick, Mrs. Adah F. Smith, E. L. Stanfield and C. E. Williams.

Needles—For clerk and assessor, H. E. Benedict; treasurer, G. P. Cornwell; trustees, D. E. Crayne, H. M. George, James Johnson, John Lorimer and E. M. Ripple.

MORE JOBS GIVEN OUT

William J. Hathaway has been appointed postmaster at Casmalia, Santa Barbara county, vice E. N. Davis, resigned.

Congressman Kettner reports the appointmeno of fourth-class postmasters as follows: Alex P. Dallas, at Bryn Mawr, San Bernardino county; Mamie C. Rowlands, at El Modena, Orange county. Congressman Church announces the appointment of Edith Larsen, at Mist, Madera county.

BARNEY OLDFIELD HAS HAD GREAT EXPERIENCE.

Throbbing around a one-mile dirt track in a few seconds less than a minute, Barney Oldfield, using Henry Ford's 999 car, in the spring of 1903, earned the admiration of Indianapolis and a purse posted by Carl Fisher, Tom Taggart, then mayor of the Hoosier capital, and others. Incidentally he set a world's record. Ten years later in Bakersfield, Cal., Oldfield negotiated a mile on a dirt road in 46 minutes 4 seconds, the lowest time yet made.

Detriot, the seat of the automobile industry, had seen many speed exhibitions, and Michigan had a mile record all its own. September 21, Oldfield, using the same sadly-worn Firestone tires he had relied upon in Bakersfield, cut the Michigan mark just a little lower and did a mile in 48 minutes 8 seconds.

Barney began his racing career in 1902, keeping to dirt roads and beating all comers. Since then, he has consistently held the mile record. Several times he has been beaten, but always came back. It was Bob Burman's record which he lowered in Bakersfield. Burman used Firestone tires when he made it.

Christy front drive, 300 horsepower, is now being used by Oldfield. Because of the weight of the front axle, a Barney is needed to handle the steering apparatus. This car is painted vermillion, but showing thru in white, is the acknowledgement, "My Only Life Insurance: Firestone Tires."

WARN AVOCADO PLANTERS

A warning was Saturday issued by the department of agriculture at Washington to prospective planters of avocados in Southern aCliforniа, who may consider planting the fruit on an extensive commercial scale.

Many varieties of avocado, says the statement, of which a number have been recently imported into California, have never fruited. For this reason, their suitability for commercial culture in the state is doubtful. Experience with young avocado trees of certain varieties, principally the large-fruited West Indian and South American kinds introduced in Southern California, seemed rather discouraging, says the department.

The newly-introduced plants have proved considerably more susceptible to frost than some of the Mexican types.

PERMISSION TO SELL

Henry P. Keyes has been authorized by the State Railroad Commission to sell his water system to the city of Riverside for $15,000. That city recently voted bonds to acquire a municipally-owned water system and the Keyes plant is one of the first to be acquired.

THE TREND OF THINGS

Brother—What did you say to that old chap just now?

Sister—I only thanked him for picking up my bag.

Brother—My dear girl, you must learn not to be so beastly grateful. It's not done nowadays.—Punch.

SELLING FISH ALIVE

One of the unusual sights in the city of Copenhagen is the water tank on wheels, which goes from house to house to supply customers with fresh fish. The city's sewers used to empty into the sea at the nearest convenient points. Now the sewage is collected into a main trunk line and carried two kilometers out to sea before it is released. This not only puts an end to the nuisances that used to arise, but enables boats full of live fish to come close to shore and right into the town by means of the salt water canals.

In this manner at least the smaller fish are kept alive until the moment they are sold. Any number of wooden boats are pierced with holes and filled with fish; these boats just float on the surface of the water, and the living fish is taken out of them when wanted.

But as everyone cannot go to the water's edge to buy fish there are the water tanks on wheels and the live fish are brought to the doors of the people's houses. The principal fish market was built by the municipality and is let to a wholesale fish salesman.

There is no spreading the fish on slabs so that dirt and dust may settle on them. Very pretty tesellated tile tanks are filled with running water, and here the smaller fish swim about. The larger fish, such as cod and halibut, are too cumbersome to keep alive and are therefore placed in the cold storage rooms.

Not only are the fish fresh, but they are generally very well, sometimes even artistically, cooked. At Copenhagen the domestic servants' trade union has instituted a school where members of the union are taught how to be clean and neat, how to sew, to wash and starch, and above all how to cook at this school where anyone can have a cheap meal, thus giving the pupils an opportunity of exercising their talents in this direction.—Newark News.

COUGHED UP A BULLET

While testifying against E. N. Pigg, a car inspector who had shot him September 12, Clifford Johnson, a stationary engineer at Wister, Oklahoma, was seized with a violent fit of coughing, which terminated when a bullet that had lodged in his neck was expelled.

The bullet had lodged near the brain, and for weeks had defied all efforts of physicians to dislodge it. Physicians say had it not been expelled it probably would have driven Johnson insane.

Pigg was fined $50 as a result of the shooting. He mistook Johnson for a burglar. Johnson had lost his way en route to Van Buren, Ark., and was looking for a telephone when shot.—Chicago Inter Ocean.

STRENGTH OF HABIT

"I wish some powder for a bomb," said the militant suffragette.

"Quite so," murmured the clerk. "What kind?"

"Pink, I guess. That's the shade I always use on my face."—Louisville Courier Journal.

YOUNG'S SHOE STORE
Is now located in the Kuehny building, first door north of The News office.. Our line of Men's Work and Dress Shoes is complete. Shoe repairing a specialty.—J. G. YOUNG.

Upland Transfer Company
W. E. Allen, Proprietor
General Transfer Work and Heavy and Light Hauling. Prompt Attention. Phone your Orders to Neff's Livery Barn (Phone 124-R) during the day. After 6 p. m. call up Main 109-Y.

E B. Dickerman
Barber Shop and Bath Room
Our Cigar Stand carries all the Best Brands of makes as well as smoking tobacco and cigarettes.
UPLAND, CAL.

Painless Dentistry In Upland

Tuesdays Thursdays and Saturdays
Hours 9 to 5
DR. C. E. SMITH'S
New Method Dentists
Silcox Clark Building, Upland
State Bank Building, Pomona

BIG BEN CLOCKS
A. L. PALIS
JEWELER

YOUR CHOICE OF CHOICE CUTS
is what you get at this market. We have no favorites and do not try to persuade you to take cuts for which there is less demand. But remember that we handle only prime meats and that the so-called coarser cuts from such meats are far better than the choicest cuts from lower grade cattle.
UPLAND CITY MARKET
G. W. COLBORN, Proprietor
Phone 126-R-Upland

SAN BERNARDINO COUNTY
MUTUAL FIRE INSURANCE CO.
Will give you protection against loss by fire at less than one-fourth what it costs in old line companies, in Riverside and San Bernardino counties.
Over 3000 Policy Holders
$3,552,000 Insurance Written
Write for rates or ask the agent to call.
JOHN N. HUEHN,
Secretary and Gen'l Agent.
Phone Sunset 2-J, or 351-J.

PERRY LONG
BARBER SHOP and BATH-ROOMS
Good Service is Our Slogan
Cleanliness Our Watchword
SECOND AVE. UPLAND

Paint Keeps the Home Bright

A LITTLE paint here, a touch of enamel there, a brushful of varnish yonder—everyone can see a dozen or more such opportunities for brightening and beautifying the home.

Perhaps it's the outside of the house that needs protection from the ravages of the weather; perhaps it's a chair, or dresser, the floor or woodwork that has become worn and shabby, or perhaps it's the family carriage, the farm wagon or the lawn swing that has ceased to be a source of pride.

No matter what it is that has become marred and unsightly from age and wear, there's an Acme Quality paint, enamel, stain or varnish that will exactly fit the need. We are agents in this vicinity for

ACME QUALITY PAINTS AND FINISHES

—the most scientifically prepared, the most satisfactory in appearance and wear, made in the largest paint and varnish plant in the world. Simply tell us what you want to do, ask for the proper Acme Quality goods for that purpose and you are sure to get the best that can be made.

The Acme Quality Painting Guide Book tells what Acme Quality Paint, Enamel, Stain, Varnish or Finish to use, how much will be required and how it should be put on. It not only enables you to tell your painter or decorator exactly what you want, but makes it easy for *you* to refinish the many surfaces about the home that do not require the skill of the expert—the jobs that a painter would not bother with. Ask us for a copy. *It's Free.*

PAINTS ENAMELS ACME QUALITY THE KIND STAINS VARNISHES

The Sikes-Manker Co.

Painters and Decorators UPLAND, CAL.

CLASSIFIED ADS

WANTED

WANTED—Three dozen good young hens or early pullets preferred, of some good eating variety, not Leghorns or Rhode Island Reds. Phone Home 567, Claremont. 22t1

WANTED—Girl to care for children and assist with house work. Mrs. C. P. Fuller, 248-M-1, Upland. 22t2

WANTED—Market hens and fryers. Phone 346-R-4 22t3

WANTED—Young man with good horse, to carry rural route on Sunday papers only. See Frank M. Hewett, 220 Second Ave., Upland. 21tf

FOR RENT

FOR RENT—5-room cottage, corner G street and Second avenue. See Judge Crane. 22tf

FOR RENT—Small house partly furnished. Cheap to desirable parties. Mrs. Chas. Gemmel, Phone 330-L. 22t2

FOR RENT—4-room bungalow, near 12th St. and Campus ave. $5.00 per month. Call up owner, 149-Y. 22t1

FOR RENT—Frst class houses, furnished and unfurnished. Enquire 289 Third avenue, Upland. 21tf

FOR RENT—Housekeping rooms. Phone 344-W-1, or 202-J. 21t4

FOR RENT—Three furnished rooms at rear of 441 First avenue. Price reasonable. No children. Phone Ontario 444. Mrs. C. C. Chaffee. 21tf

FOR RENT—I will furnish land and water for one-third the crop, Cucamonga avenue, Upland. From 2 to 4 acres potatoes can be planted this month and 8 or 10 acres grain hay this fall. Write W. S. DuPee, Pomona. 17tf

FOR RENT—Houses. Chas. Ruedy. 14tf

FOR RENT—8 shares Cucamonga water, $40 for the season. W. S. DuPee, Pomona, Cal. Phone Home 5263. 6tf

LOST AND FOUND

LOST—On October 14, a purse containing $7.64. Lost between Pacific Electric viaduct and Upland. Owner's name enclosed in purse. Reward. Return to E. F. Allen, Box 173, Cucamonga. Phone 44-J-1. 22t1

LOST—Sataurday evening, between 12th street and Atwood's store, a blue serge jacket. Reward. Return to Mrs. F. M. Armstrong, Ontario. Phone 123-W. 22t1

FOUND—A place to put that $1.00 you have been carrying around for the last few days. Invest it in a year's subscription to The Upland News. Will cost you just $1.00 a year during the month of October. After that you pay $1.50.

LOST—A chance to take advantage of a bargain advertised in The News, because he did not get the paper. He has now taken advantage of the $1.00 October rate.

FOR SALE

FOR SALE OR EXCHANGE—Income property. In Ontario 9 acres, Euclid ave., 6 acres alfalfa 2 of orchard, 30 varieties of fruit. Wood lot, 6-room modern house. Plenty of water. Highly improved, a beautiful home. Income $200 per month. Will take house, lots or garage for part or 20 acres of alfalfa and pay difference. Phone 263-J. 22t3

FOR SALE—A 250-egg Cyphers incubator; 1 brooder; 200 feet new 1¼ iron pipe; 1 spring wagon; a few well-bred cockerels; 240 laying hens and pullets all White Leghorns; 15 R. I. Reds. Ranch to let or lease. Apply 430 2nd ave. 22t1

FOR SALE—At a bargain, 5-room bungalow. O. F. Goettel, Phone 381-J. 21t2

FOR SALE—Eureka lemon, Valencia, navel orange and grapefruit trees. Orange and Pomelo seed bed stock. Will exchange trees for land clearing. See Guy Bodenhamer. 21tf

FOR SALE—First class oat hay. E. W. Stewart, Chino, Phone 480. 21t2

FOR SALE—A job lot of old lumber, cheap, very cheap—at Churchill's Candy Store. Phone 71. 21tf

FOR SALE—Two shares San Antonio water stock. Inquire at this office. 18tf

FOR SALE—A lemon grove, cheap; worth your notice right now. Inquire of O. V. Rice, Agent, corner 20th and Euclid avenue. Phone 143-J-2, Upland. 12tf

FOR SALE—Orange tree, lemon tree nursery stock, frostless. See A. Morishige, West 13th, Upland. Phone 40-R-2. 49tf

FOR SALE—Heavy draft team; will trade. What have you? Telephone 339-L. T. W. Nisbet. 20tf

FOR SALE—Wagon and harness davenport, rug, baby carriage. Phone 210-J-1. 20tf

FOR SALE—Good cheap team of horses. Phone 145-R-4. 25-tf

FOR SALE—Pigs, at Baird's Ranch, Baker Ave. Also have Registered Holstein Bull for service. Phone 261-R-5. 30-tf

FOR SALE—Gentleman's bicycle in good condition, $15.00. Mrs. Chas. Gemmell, Phone 330-L. 22t2

FOR SALE OR RENT—Modern 7-room bungalow, furnished or unfurnished; in Euclid Place. Phone 378-R. 22t3

FOR SALE—Two wagons, one heavy and one light; cultivator. Inquire 108-J-3, Upland. 22t3

FOR SALE—2-story house and lot 120x180, on East 12th St. Big snap. Terms. Ring up owner, 149-Y. 22t1

FOR SALE—In West Cucamonga, townsites 4 and 5, good residences. Close to work and packing houses. 20 vacant lots from $200 up. One pool room doing a good business in the winter time. Will sell cheap for cash. Phone 208-J-1 22tf

HONOR ROLL

(Continued from Page 5)

La Plant, Phillip Leahy, Culver Smallwood, Iji Akimoto, Vernon Hiebert, Viva Moser, Clark Wallihan, Malinda Baer, Allen Moser, Olga Burden, Marian Cunningham Edwin Koster.

4th, 5th and 6th Grades—Louise Jones, Herbert Baer, Oliver Krebill, Seymour Lydick, Harriett Shaw, Ardys Bradley Robert Kessler, Vey Hobbs, Garold Moser, John Cunningham, Melvin Dinger, Charlotte Shingler, Gustave Dundas Octavia Tinsley, Edith Bridenbaugh, Helen Goodrich, Wayne Kelley, Wallace Heibert, Willie Tinsley, Garner Stowe, Mildred Mitchell, Wilma Moser, Mabel Edwards, Lena Leahy.

RESOLUTION OF INTENTION NO. 169.

Resolution of Intention to Close Central Sixty feet of Boulevard, Sometimes Called Railway Boulevard.

Resolved, by the Board of Trustees of the City of Upland, that it is the intention of said Board of Trustees to order the folowing street work to be done in said City, to-wit:

That that portion of Boulevard, sometimes called Railway Boulevard, described as the center Sixty feet of said Boulevard, extending from the East line of Campus Avenue to the East line of said Pleasant View Tract, as said Boulevard appears upon the map of said Pleasant View Tract, which said map is of record in Book 16 of Maps, page 76 thereof, records of San Bernardino County, said portion of said street to be closed being a strip of land Thirty feet in width on each side of the center line of said Boulevard as same appears upon said map, excepting, however, the intersections of Ninth avenue, Tenth avenue and Eleventh avenue.

The land necessary to be taken in the closing of said street is that portion thereof hereinbefore described to-wit: a strip of land lying along the center line of said Boulevard, thirty feet on each side of said center line, extending the entire length of said Boulevard, excepting the intersecting roadways.

That the exterior boundaries of the district of land to be affected and benefited by said work or improvement, and to be assessed to pay the damage, costs and expenses of same, if any, is all that portion of the City of Upland, described as follows:

Comencing at the Southeast corner of the intersection of said Boulevard with Campus Avenue, as the same appears upon the map of said Pleasant View Tract; thence South One Hundred fifty (150) feet; thence East to the East line of said Pleasant View Tract; thence North along the East line of said Pleasant View Tract to a point in said East line, one hunderd fifty (150) feet, North of the North line of said Boulevard; thence West parallel to and One hundred fifty (150) feet north of said North line of said Boulevard to Campus Avenue; thence South along the East line of Campus avenue to the point of beginning. Saving, excepting and excluding from said district all public streets and alleys therein included and contained.

All the work herein proposed shall be done in pursuance of an act of the Legislature of the State of California, entitled, "An act to provide for laying out, opening, extending, widening, straightening or closing up in whole or in part, any street, square, lane, alley, court or place within municipalities, and to condemn and acquire any and all land and property necessary or convenient for that purpose," Approved March 6th, 1889.

The Upland News, a weekly newspaper printed and published in the City of Upland is hereby designated as the newspaper in wihch the notice of the passage of this Resolution shall be published, in the manner and form required by law.

The City Clerk shall certify to the pasage of this resolution.

I hereby certify that the foregoing Resolution was adopted by the Board of Trustees of the City of Upland, at a regular meeting thereof, held on the 15th day of October, 1913, by the foregoing vote.

Ayes—Lambrigger, Haury, Grier and Mehl.

Noes—None.

CHAS. P. FULLER
City Clerk.

I hereby approve the foregoing Resolution this 15th day of October 1913. C. V. LAMBRIGGER,
President of the Board of Trustees

Employment Agency

DO YOU NEED HELP? DO YOU WANT A POSITION? SEE

C. T. MILLER

At Miller's Cigar Stand
135 Second Ave., Upland
Phone 357-R

Fine Garments Made to Order

We have a reputation for producing satisfactory garments. We have been making clothing for years for particular people and know how to give fashionable appearance to the individual; and at the same time make a garment that will have true wearing value.

Serviceable Clothes

are the kind that are made to order. You protect yourself having your "home tailor" make your clothes with our GUARANTEE. Fall Suits and Overcoats made to order at economical and reasonable prices. We cordially invite you to our store, to see for yourself the full line of woolen patterns which we have on display. We do not want you to buy unless you are fully satisfied. Let us talk it over.

F. HERMES & SONS

Merchant Tailors — French Dry Cleaners
238 Second Avenue — Phone 126-J

Cucamonga

Mr. and Mrs. H. O. Ward made a journey to Bear Valley by auto last Sunday.

The Ladies Aid society had an all-day sewing at the home of Mrs. W. A. Lucas, Tuesday.

The stork visited the home of Mr. and Mrs. Ed Gilbert this week, bringing a baby daughter. Mr. and Mrs. J. Spangler are also the proud parents of a new baby daughter.

Mr. and Mrs. Charles Converse of Los Angeles spent last Thursday with their relatives, the Roth and Salisbury families, at Alta Loma.

The ever-popular Aloha Card club will hold the first meeting of the season at the Albert home on Friday evening, Oct. 24.

Mr. and Mrs. Robert Owens of San Francisco are visiting Mrs. Owens' mother, Mrs. E. W. Reid, of Alta Loma. Mrs. Owens has been here for some days and Mr. Owens arrived here this week.

The Cucamonga and Ontario ball teams played an interesting game on the local grounds Saturday afternoon, the home team winning by a score of 9 to 3. There was a good attendance of fans and they were much pleased with the home team's victory.

The annual meeting of the members of the Cucamonga Foothill Orange association was held at the home of W. C. Belden, at Alta Loma, last Friday evening. The directors elected for the ensuing year are C. F. Thorpe, president; A. J. Ledig, vice-president; W. C. Belden, secretary; H. L. Salisbury and H. Schmutz. The association remains a member of the Mutual Orange Distributors of San Bernardino county.

There is considerable dissatisfaction expressed regarding the narrowness of the Pacific Electric railway viaduct over the State Highway at the Haldeman place. The viaduct allows only 20 feet for the passage way and many believe it to be too narrow for safety and will certainly retard traffic when heavily loaded auto trucks are passing under it. On Tuesday a number of Cucamonga people appeared before the supervisors at San Bernardino to make a protest in regard to the matter and convince the board that a mistake had been made but likely nothing will be done to widen the viaduct, as the railway company had obtained permission to build the viaduct as planned, form the State Highway Commission.

The annual meeting of the members of the Cucamonga Fruit Growers Association was held Saturday afternoon at the packing house, a goodly number being present. Owing to the frost the report of last year's business was not as satisfactory as usual but the association shipped a number of carloads of fruit that had been saved by smudging and for these good prices had been obtained. The folowing parties were elected to serve as directors for the ensuing year: Isaac Mowrer, C. M. Harris, E. S. Bishop, L. M. Ledig, W. H. Rupp, J. B. Fraley and Charles Motsinger. The board has not yet organized.

A raid was made on the pool room at North Cucamonga conducted by Ed Duran and a Jap, oy the peace officers of Cucamonga and Upland Saturday night. It is claimed that good evidence was obtained that Duran was selling liquor and he was arrested and arraigned Monday morning in the justice court. He plead not guilty to the charge and was held for trial, not being able to secure the $500 bond that was required for his release. It is alleged that liquor has been sold at the pool room for some time but all efforts to obtain good evidence to that affect has heretofore failed. Other parties in this neighborhood will likely also be arrested on similar charges and an effort made to break up the practice.

ELIMINATING DANGER

"A Woman," writing to one of the papers about a recent railway wreck, suggests that one or two empty wooden cars be put at the end of each train to act as a buffer when the inevitable crash comes. The suggestion is made seriously, but its impracticability brings to mind the proposal of the other woman, who asked the conductor what part of the train was the most dangerous. "The rear car," was the answer. "Then why not leave it off."—Indianapolis News.

"The snuggest Little Shop in Town"

—A Perfect Fit
—Superb Linings
—Best of Materials
—Expert Tailoring
—Prompt Attention
—Reasonable Prices

These are six important reasons why ladies are buying their Fall Suits from

Campbell's Ready-to-Wear Shop

Opp. Postoffice, Upland

High-Class

POPULAR PRICE

5-CONCERTS-5

Under Auspices Chaffey Union High School and Ontario and Upland Chambers of Commerce.

Five entertainments usually costing 50 cents to $1 each, all for $1

OCT. 24 ..... People's Orchestra
NOV. 7 ..... McPherson, Baritone; Collison, Pianist
NOV. 21 ..... Rowena, Blincoe, Dramatic Reader; Ettor Campana, Baritone
DEC. 5 ..... Frieda Peycke, Singer; Bessie Chapman, Violinist
JAN. 2 ..... Brahm's Trio of Artists
Friday Evenings ..... 8:15 O'clock

RUMOR SAYS HE'S MARRIED

It has been reported here that "Chick" Drake, well known here was maried in Los Angels this morning but who the young lady is we are unable ascertain, owing to the fact that friends and relatives were not informed as to Drake's plans. He is on a three days' vacation from the Green & Company store and will return Monday.

ALLEN BUYS NEW TRUCK

To take care of the hauling of oil during the coming winter, W. E. Allen of the Upland Transfer Co. has purchased a four-ton Gramm truck and this, added to the present motor force, gives Allen three Gramm trucks. This may be a dull year, but men like Allen succeed in spite of conditions.

A LITTLE TALK ON HOME AFFAIRS.

There are hundreds of swindlers in this land who take people's money for subscriptions and move on to the next town to spend it. Usually these confidence men offer magazines at greatly reduced prices.

No standard magazine, that is, no magazine you really want, permits any one to reduce its price. You canpot buy the kind of subscription you want, cheaper than through your home agent.

Don't pay money for subscriptions—goods not delivered—to people you do not know. Your dealer pays rent and taxes and guarantees that your subscriptions will be properly placed with the publisher. Also he is on the spot as the publisher's agent when anything goes wrong.

Do business at home.

H. J. POWELL.

"MARY STUART"

The Edison company has just turned out what is generally admitted to be the greatest motion picture ever made in America—"Mary Stuart"—in three reels. Miss Mary Fuller, easily the most popular actress in moving pictures, plays the leading role, that of Mary, Queen of Scots, supported by Marc MacDermott, Bigelow Cooper, Miriam Nisbitt and other stars of the Edison studio.

The story of the picture is an adaptation of Frederick Shiller's famous drama by the same name, and in every respect scenice effects, costuming, photographing and acting it sets a new standard.

"Mary Stuart" is to be shown at the Lyric on Wednesday and Thursday evenings, October 22and 23rd.

IMPORTANT DISCOVERY

"Why do you want a new trial?"

"On the grounds of newly-discovered evidence, your honor."

"What's the nature of it?"

"My client dug up $400 that I didn't know he had."—Washington Herald.

MAKES A DIFFERENCE

"Mr. Wombat is in the parlor, miss,."

"Tell him I'm out."

"Just as you say, miss, but he has a beautiful box of candy with him."—Pittsburg Post.

If it's a case of

FURNITURE

Come to this store

Hirschler-Voigt Furniture Co.

Phone 131-J, Upland

Pure, Fresh Goods — Exceptional Values

The Quality Grocery

Yes---but it's more than the quality grocery, it has the lowest prices for the highest quality in this community. Here are the freshest goods—the most exceptional values. And at this store you get that courteous attention and prompt delivery of your purchases, that means pleasant quality in service.

You are cordially invited to prove every word of this. Call today and look over our extensive stock—or phone a trial order. Our quality and prices will positively cause you to give your custom then—and always.

GREEN & COMPANY

Successors to Silcox Bros.

Courteous Attention — Prompt, Careful Delivery

"When in trouble ring up 116-J"

We take care of your machine right down the line

—Charge your battery
—Vulcanize your tires
—Overhaul your auto

And do all the machine work right here on the premises. We employ only first-class men and are so enabled to stand right behind all of our work.

Full line of Tire Covers, Inner Liners and all Accessories.

Lee Tires are still smiling merrily at miles.

Watch the numbers grow in Upland.

Upland Auto Company

NILS ANDERSON, Proprietor

"The Garage on the Avenue" — PHONE 116-J